Buy --In Redwood City
Boost--Your Community
Build--For the Future
IN REDWOOD CITY

REDWOOD CITY
CLIMATE BEST BY GOVERNMENT TEST

Times-Gazette

10 PAGES

VOLUME LXIX., NUMBER 4. REDWOOD CITY, SAN MATEO COUNTY, FRIDAY, MAY 4, 1928. ESTABLISHED IN 1859.

NATIVE SONS TO DEDICATE NEW SCHOOL

Plans for the dedication exercises of the McKinley grammar school were completed this week by Redwood Parlor No. 66, Native Sons. The ceremony will be conducted by the Grand Parlor N. S. G. W., with Grand President C. A. Thompson as the main speaker. The invitation to dedicate the school was extended to the Californian order by the board of trustees, consisting of John W. Poole, resident; Henry Steinberger, clerk; and C. M. Doxsee and by John Gill, district superintendent of schools.

Arrangements for the occasion were made by A. S. Ligouri, secretary of the local parlor. The Redwood troop of Boy Scouts will will act as ushers on this occasion. The program as announced by Ligouri this week will be as follows:

Orchestral selection by Sequoia High School Orchestra.

Introductory remarks by John W. Poole, who will act as chairman of the meeting.

Address of welcome, Mayor Henry Beeger.

Presentation of flag from Redwood Parlor, the address of presentation to be made by Hon. Fletcher Cutler, past grand president of the order.

Song by pupils of the McKinley School.

Address by Roy W. Cloud, secretary of the California State Teachers' Association.

Address by Miss Pansy Jewett Abbott, county superintendent of schools.

Song by children of the school.

Dedication address by Grand President Thompson.

Laying of dedication plaque by the grand officers.

Singing of 'Star Spangled Banner" by audience.

SPLENDID PROGRAM HELD BY COUNTY

Interesting Broadcast Featured All Sections Of San Mateo County

The San Mateo county program broadcast over radio K Q W in San Jose Monday evening was listened to with interest in all parts of the county, as well as others sections of the state. It was of particular interest in this county, however, as all numbers were by residents of various sections of San Mateo county. The program was arranged by Roscoe Wyatt, secretary of the San Mateo County Chamber of Commerce, who gave an address on a number of points of interest in this county.

The other numbers of the program were:

South San Francisco — Willie Giannechini, accordion.

San Bruno—Miss Eleanor Hall, violin, accompanied by Miss Lillian Peterson in Romanza by Sarasate and Conzonetta by Ambrosio.

Burlingame — Burlingame high school band, directed by E. O. Brose, selections.

San Mateo — San Mateo Junior college glue club, directed by W. A. Fuhrman.

San Carlos — San Carlos Players, directed by Harold Jones, presenting a one-act skit, "Burglars," with the following cast: John Green, pseudo-hero, Harold Jones; Marie Green, his wife, Thelma Wright; Kitty the maid, Margaret Jones; Toby, a negro, West Mallory. Place, the parlor of the Green home. Time, forenoon.

Redwood City — Miss Florence Rue, solo whistler, "The Mocking Bird," and "Ramona;" Sequoia high school male quartet with Otis Carrington, accompanist; Frank Archibald, first tenor; Eugene Bone, second tenor; Leslie Heald, first bass; Norman Hollingsworth, second bass; in "Cornfield Melodies," "Little Garden," "Lucky Jim."

Halfmoon Bay—Frederick Vallejo, cornetist.

Candy Store to Open Under New Manager

The candy store at the corner of Broadway and Arch street, formerly operated as Gould's, will open today under new management. The place has been refitted by P. Matsen, the new proprietor, who has named his establishment, The Student Den.

Matsen has provided a stock of the finest in the line of candies, ice cream, cigars and cigarettes. The place is directly across the street from the high school and will cater particularly to student trade.

Woman's Club Plans Informal Dance

A dance will be given on Saturday evening at their house on Clinton streets by members of the Redwood City Woman's Club. Arrangements for the dance have been made by a committee, consisting of Mrs. William Dusel, chairman, and Mesdames C. H Doxsee, H. A. Clattenburg, James Hedge, John Munday, Eric Thompson, A. W. Tate, Ed Allen, Willis Frost, James Wallace, L. E. Bostwick, George Hinton, Philip Forsyth and James H. Martin.

FAST TYPISTS TO GO TO SPEED CONTEST

Ten Sequoia Students To Compete at Capital

On May 5 at the annual state typing contest in Sacramento the Sequoia Union High School will be represented by ten typists, Valerie Barrett, Mildred Hansen and Allain Lutje will go from the ad vanced section and Martha Bidwell, Lillian Chew, Mabel Duncan, Mildred Hopkins, Edith Johnsen, Ella Stacy and Ruth Jones from the beginning section. Miss Mary Ball, typing instructor, Miss Marion Hosmer and James McKay, manager, will accompany the students on the trip.

The class of 1928 was victorious for the second consecutive year in the interclass speed contest held last Friday, April 27 having a team average of 53 words per minute. The junior team average was 50 and the Sophomore 43. The senior class numeral will be engraved on a permanent trophy, which is now on display in the trophy case in the lower hall.

Allain Lutje brought another victory to the seniors by winning the new interclass accuracy trophy with 60 net words per minute with five errors, a 95% of accuracy. In addition to the senior trophy, Allain Lutje, the winner will also receive an award. Lillian Chew, a beginning typing student and sophomore, had 92% of accuracy and Mary Hand, senior had 90%.

San Carlos Grocer Called by Death

Robert G. Davidson, well-known grocer of San Carlos, passed away at his home in that city Wednesday. The deceased is survived by his wife, Mary E. Davidson, and a daghter, Mrs. C. A. Anderson. He was a native of Missouri and was 65 years of age. He was a member of Joseph Warren Lodge No. 253 F. and A. M. of Tacoma, Washington.

Funeral services will be held Saturday afternoon at 2 o'clock from the parlors of the James Crowe Company of this city, and will be under the auspices of Redwood City Lodge No. 168 F. and A. M. Interment will be in Cypress Lawn cemetery.

Death Takes Son Of Local Couple

Edward Morris Rayner, four-year-old son of Mr. and Mrs. Jesse Raynor of this city, passed away yesterday morning at the home of the his parents at 890, Cleveland street. The little fellow had been ill for a long time. Arrangements had not been made for the funeral at a late hour yesterday.

CELEBRATION PLANNED FOR BAY BRIDGE

Plans have been announced for the celebrati n t mark the offical ground breaking of the Little Coyote Point bridge to connect this county with Alameda county. The celeration will take place Sunday afternoon and will be participated in by Mayor James Rolph, Jr. of San Francisco, Mayor Buck of Burlingame and Mayor Beer of San Mateo.

The committee in charge of the celeration with the assistance of Milo F. Kent, chairman of the airport committee of the San Francisco board of supervisors, has arranged to have two squadrons of aeroplanes fly over the fete and drop lowers to be supplied by the San Mateo Woman's Club.

The committee is planning on a large attendance at the groundbreaking ceremonies. The largest crowd ever to gather in San Mateo county for an event of this kind is expected to be on hand Sunday, when the three mayors turn the first earth on the approach to the bridge which is now under construction.

LOCAL Y. M. I. WINS IN TRACK MEET

Success Is Surprise Even to Contestants

Outsmarting the San Francisco and bay counties councils the track team of Redwood Council No. 66, Young Men's Institute, romped off with the three first places, two second places, five medals and the Grand President's cup at the annual track and field meet held at Fairfax Park, Marin county, last Sunday.

By winning the meet Redwood City's newly organized council surprised even it's most confident suporters and brought unexpected glory to the local order.

Point winners for Redwood were Owen McCue, who took first place in the 220 yard dash; Frank Coelho, who placed second in this event; Vic Mitchell, who was second in the 440 yard dash; John Ryan took first place in the high jump; Frank Warren, second in this event.

Pitted against the crack half-mile relay teams of Pittsburg and Mission council of San Francisco, the Redwood relay team came through in great style to win this event. The relay team consisted of: Con Cullen, Hap Hogan, John Ryan and Frank Coelho, all former track stars at Sequoia high school.

In the girls meet, Alda Silva, competitor for the Northern California Atheltic Club, captured two first places and one second Miss Silva heaved the shot 32 feet 9 3-4 inches and the javelin 124 feet 11 inches, four feet short of a world's record. The Northern California Athletic Club won the girls meet and the San Francisco Girls Club took second.

The cup which was won by Redwood City council is now on display in the windows of Ryan' Drug store on Broadway.

Pet and Hobby Show Here Tomorrow

Indications point to a great day for the children at the First Annual Redwood District Pet and Hobby show on Saturday of this week, May 5, at the Manual Training building at the Central School

Announcement has just been made that in addition to the many pet, handicraft and collection exhibits which the children of Redwood City, San Carlos, Menlo Park and Belmont and the vicinity are expecting to exhibit, that all the posters entered by the children from these places in the county exhibition which was held at San Mateo last Saturday will be on display and also the prize winners. The awards to the Redwood City winners for these posters will be given out as a part of the program on Saturday at p. m.

The San Mateo county winners for posters were for "Colored Paper Cut Outs," first place a poster made by five first grade children of McKinley School, Redwood City; Eleanor Irwin, Milma Myer, Beverly Heald Lloyd Bloomquist, Lester Day. Award cash of $2 and blue ribbon.

Third, Betty Jane Henry of Lincoln School, Redwood, cash prize of fifty cents and white ribbon.

Those winning "honorable mention" ribbons in Redwood City were Lucille Moore, Fritz Kuffer of Washington school, Donald Bourquin and Sanford B. Dole of Lincoln School and Willie Revello of Central school.

Wilbur Doxsee, chairman of the Y. M. C. A. committee in charge of the show on Saturday, reports that the committee is striving to make this one of the most interesting affairs for children that has been held in Redwood City.

Entry lists and full details have been put into the hands of all the teachers of the various schools.

Mrs. Janet Payne Passes Away Here

Funeral services will be held today at 2 o'clock for Mrs. Janet Payne, who passed away Wednesady at the Community hospital. Services will be from the parlors of Layng and Tinney and will be conducted by Dr. C. E. Winning of the Methodist church. Interment will be in Alta Mesa cemetery.

Mrs. Payne was a native of California and was 50 years of age. She is survived by a daughter, Mrs Mable Taylor of Portland, Oregon. She had for some time been employed in the Eureka restaurant in this city.

Professor Otis M. Carrington returned last week from Chicago, where he had been attending a music convention. His return was hastened in order that he might assist in the orchestra and band concert at teh high school last Friday evening.

Deuty Sheriff Lawrence Neri has purchased a bungalow on the Woodside road in this city and will reside here with his family. He has been making his hime in South San Francisco.

Chambers of Commerce Approve Highway Finance Plan

COASTSIDE ROAD ENDORSED AT JOINT MEETING

Directors of Three Cities Give Approval of Present Plan

[illegible]ectors of the Redwood City [illegible]ateo and Burlingame chambers of commerce gave their un[illegible]s approval to the proposed [illegible]or financing the coastside [illegible] connecting San Francis[illegible] Santa Cruz. The directors [illegible]he three chambers of commerce m[illegible]et at the Hotel Benjamin Franklin in San Mateo Wednesday, at which time the matter was thoroughly discussed.

A clear and concise explanation of the conditions under which the road will be constructed was given by County Engineer George A. Kneese of this county. Kneese explained that the road would follow the line of the abandoned Ocean Shore railroad right of way as much as possible and would make use of as much of the grade of the former railroad as possible. This, he said, would be a large saving to the people of the three counties.

The cost of the road would not be heavy on the people of this county, Kneese explained, as the road would take a number of years to build, and the work would only be done as the funds became available for the purpose. The supervisors could not, he said, levy a tax of more than 5 cents on the $100 assessed valuation, but the board could, he said, allot any portion of the money raised by the state's gasoline tax to this project.

The actual cost of the road, Kneese explained, would be less than the estimated cost, as the engineers of the three counties in computing the cost had figured large in order to cover any eventualities which might transpire. The estimate was for a road 73 miles in length and 100 feet wide.

The removal of the Pedro Mountain barrier will increase the assessed valuation of the coastside, Kneese stated, and reduce the burden on the remainder of the county. Also, he explained, the construction of the three-county highway will reduce the cost of maintaining the coastside road now paid for by the county.

Senator M. B. Johnson addressed the meeting. Senator Johnson pointed out to the directors the great advantages mhich this county would receive from the construction of the proposed highway, and predicted that within a few years this highway would be taken into the state's program of highway maintance. The senator said, "San Mateo county cannot afford to block a project of the importance of the coastside high way."

Supervisor Rosalie M. Brown of the second township, also spoke in favor of the proposed road. She said that the board of supervisors of this county would take action on the project at their meeting Monday, and invited representatives of the chambers of commerce to be present at that time. Supervisor Brown also stated that a project is now under way to extend Sloat boulevard and Junipero boulevard to join with the present Alameda de las Pulgas, forming another highway through the length of San Mateo county.

Edward Harrison, vice-president of the Redwood City Chamber of Commerce, made a motion that the three chambers represented give their unanimous endorsement to the proposal and that representatives of each be present at the meeting of the supervisors Monday. This was seconded by Edmond Levi, president of the San Mateo Chamber of Commerce, and was passed without a dissenting vote.

The directors of the three chambers of commerce met at the suggestion of the directors of the Redwood City Chamber of Commerce, E. B. Hinman, president of the Redwood City Chamber of Commerce, acted as chairman. The others rpesent were:

John P. Daley, Leonard Reed, Edmond Levy, Elizabeth Hole, M. B. Johnson, Mrs. Rosalie Brown, C. W. Parsons, Asa Hull, Emil Zweirlein, Seth Cohn, Carl Stoner, Dan Stafford, Charles A. Buck, Edward Harrison, Horace W. Amphlett, Sam Winklebleck, A. W. Matson, E. Donnelly, L. A. Heiner, and Mrs. Amy Holmes.

Eastern Star Chapter Host to Palo Alto

Sequoia Chapter O. E. S. acted as host to Palo Alto chapter Wednesday evening in the Masonic Temple here. The occasion was the official visit of Grand Matron Gladys Fitch Pearce of Santa Barbara. Members of the order were present from all parts of the peninsula, including the matrons and patrons of most of the peninsula chapters.

In addition to the grand matron the associate grand matron, Pauline Ada House was present, as was also Associate Grand Conductress Willa J. Hellwig.

The meeting was presided over by the patron and matron of the local chapter, Eric Thompson and Mrs. May Irving. The initiatory work of the order was exemplified by the Palo Alto officers headed by the matron, Mrs. Pearl Shreve and the patron, Arthur Zschokke The address of the evening was made by the grand matron.

Following the meeting the members enjoyed the plentiful refreshments which a committee had prepared in the banquet hall.

Talented Comedian Entertains Kiwanians

One of the cleverest bits of entertainment ever witnessed at a meeting of the Redwood City Kiwanis club was resented at the weekly meeting of the club this week by Roy Folger, insurance man and amateur commedian of Palo Alto and San Francisco. Folger gave several exceptionally clever numbers which were thoroughly enjoyed by the Kiwanians.

Charles Lambert acted as the chairman of the meeting and introduced the speaker. A short report was made by Elmore Hinman on the convention of the city planning commissioners held last week in Pasadena and attended by several members of the local club

Eugene Bone, pianist for th club and a student in the high school, by request a number played by him at the band and orchestra concert, and A. M. Cuthbertson sang two solos, accompanied on the piano by Belton Rhodes

The Redwood City Promotion Association will hold a card party Saturday evening, May 12, at St. Peter's parish house on Clinton street. Fine prizes have been secured, and the affair will be an enjoyable one.

ESTABLISHED FNB 1891

FACTOR OF PROGRESS

A leading factor of this bank's progress is the helpful service which it renders to each depositor and client Nothing is omitted to make it efficient and satisfactory. It is to your advantage to have your Checking Account with us.

FIRST NATIONAL BANK
SAN MATEO COUNTY SAVINGS BANK
(AFFILIATED)
REDWOOD CITY, CALIF.

CLEVER SITUATIONS TO FEATURE PLAY

"Gypsy Trail" To Be Produced this Evening

With Harold Mitchell and Miss Lillyan Mason in the leads of Michael Rudder and Frances Raymond, respectively, the Evening School Dramatics Class of Sequoia Union Night School will present a comedy, "The Gypsy Trail," this evening in the high school auditorium at 8:15. Mrs. Bess G Balcomb is the coach.

The plot centers around the kidnapping of Frances Raymond by Michael Rudder, who did the deed for a friend who was madly in love with Frances. Michael's friend, Ned Andrews, is played by Kenneth VanGundy. He gets his idea for the kidnapping by hearing Frances' little brother, Johnny, recite "Young Lochinvar."

Many humorous situatio[illegible] arise, and there is a good amount of cleverness worked up in the plot. The entire proceeds of the play will go to the Sequoia stage crew for the purchase of additional equipment that is badly needed.

Tickets are on sale at the high school, Ryan's Drug Store, or they may be purchased at the box office this evening for 35 cents or 50 cents, depending on the location of the ticket.

Aviator Is Speaker At Exchange Club

An interesting talk on trainin students to become aviators and the probable development of aviation was given before the members of the Redwood City Exchange club Tuesday evening. The speaker was Lieutenant Norman Goddard of the Palo Alto School of Aviation. Goddard predicted the passing of aviation fields to serve the large cities, believing that function now served by fields in the outskirts of cities will be filled by large structures built above roofs of the buildings in the center of commercial districts and by roofing over of railroad terminals in the large centers. He further stated that aviation will play a large part in maintaining world peace, in that it brings the nations of the world closer together and they come to know each other better.

Lieutenant Goddard flew yesterday to Fresno and was accompanied on the flight by Kendall Towne, who will attended the state convention of Exchange clubs being held in that city. Dr. W. B. Langston, president and Lindsey Gray, secretary of the Redwood City club, together with Al Davies and Guy R. Kennedy are also in attendance at the convention.

Celite Company Buys Local Plant

The purchase of the National Magnesia Co., whoce plant is located on the Middlefield road here by the Celite Manufacturing Co., is one of the largest transactions ever consumated here. The new participated in by employees of plant Monday night at which time a celebration was enjoyed and participated inby employees of company.

The National Magnesia Company has been engaged in the manufacture of fire resistive products and steam insulation for the past fifteen years, and has built up an extensive industry here. The Celite people manufacture a similar line of products at a factory at Lompoc.

The new management has announced that no changes in the personnel of the manufacturing force will occur as a result of the change. Elmer Hurrell, superintendent of the plant, was especially praised by the new owners for the efficient manner in which the work of the plant is conducted and also for the length of time that the employees of the concern remain in his employ. Fifteen of the men at the plant have been employed there since the plant was first opened here.

It is the intention of the new owners to enlarge the local plant extensively, and it is stated that they contemplate the expenditure of a quarter of a million dollars here.

As a tribute to the retiring president of the National Magnesia Co., C. E. Miller was presented with a fine collie dog by his former employees.

Y. M. I. and Y. L. I. Plan Social Dance

The local councils of Y. M. I. and Y. L. I. will give a dance Saturday evening, May 12 in the Woman's Club house. Vincent Murphy is chairman of the committee making arrangements.

Redwood Circle No. 100 Druids will hold their regular monthly whist party Monday evening, May 14th in Odd Fellows hall. Playing will not start until 8:45 p. m. There will be good prizes and refreshments. Viola Maysenholder is chairman and Grace Rodgers has charge of the refreshments.

Boy Scouts To Get Merit Badges Soon

All Scouts who have merit badge applications passed on by the local examiners are requested to hand in the same to Frank Thompson, not later than May 7th, as there will be a Court of Honor held very soon to award merit badges in this district, which includes Las Lomitas, Menlo Park, San Carlos, Belmont and Redwood City.

Announcement will be made shortly as to time and place of meeting. The local Court of Honor and examiners are requested to hold themselves in readiness to attend on a Friday night in the near future.

STUDENTS PREPARE FOR CITIZENS' NIGHT

Exhibits of School Work Arranged For May 25th.

Charts and posters depicting the Relation of Science to Industry are being made in the chemistry classes under the direction of A. M. Cuthbertson, to be shown as a part of the coming exhibition at the annual Citizens' Night at Sequoia Uniou High School on May 25th. Diagrams on current theories of evolution, chemical processes of nature, and the practical application of chemistry and science to modern industry are among those being prepared by the classes as part of their daily work, according to Mr. Cuthbertson.

Citizens' Night, an annual affair at the high school, is arranged to give the citizens of the district an oportunity of becoming acquainted with the school and its teachers and seeing the work done by the students. Large crowds have always attended, according to C. L. Anderson, chairman of the committee arranging for the program.

NEW SCHOOL TO RECEIVE GIFT OF TREE

The presentation of a tree to the recently completed McKinley school will be made tomorrow afternoon by the members of the Redwood City Promotion Association. The tree which will be given to the school is a cedrus atlanticus, and will be presented with a program arranged by the club.

The chairman of the meeting will be Merton Hughes, president of the Promotion Association. Music will be furnished by the Sequoia high school band under the direction of Max Gelber.

Attorney James Davis will make the presentation address, and the tree will be presented by Mrs. Truedell. John W. Poole, president of the board of trustees of the school district, will accept the tree on the part of the board. The presentation will be followed by some remarks by John Gill, district suerintendent, and by the placing of a bronz plaque commemorating the event. The closing prayer will be made by Rev. R. J. Currie.

In commenting upon the disposition shown by various organizations to donate trees to the school, Superintendent Gill said yesterday, "I am more than pleased to see how readily the various organizations of the town have responded to our request for trees. Already a goodly number have been planted on the school grounds and several others are promised. The people of the district have supplied a beautiful school, but the present bare grounds detract from what the architects have built into the building. The trees which are given to the school beautify the place and make a fitting tribute to the pride of the citizens in their school."

Big Vote Given Hoover in County: Smith Leads in Democratic Primary

Notwithstanding that Herbert Hoover was unopposed for the Republican delegates he received a fine complimentary vote in San Mateo county, getting 7755 votes. Al Smith also secured a large vote, 2028. The Republicans cast a 44 per cent vote, while the democrats, who had a keen contest, cast a 54 per cent vote.

The election throughout the county was quiet, nothing occurring to mar the contest. Everything was smooth sailing at the 172 precincts, thanks to the efficiency of County Clerk Elizabeth M. Kneese, who had delivered the supplies to the polling places the day before. The compiling of the register, which is a trying and provoking task, was done under her supervision so that on election day there was not a single complaint from any of the voters, as their names were properly compiled and placed.

Yesterday afternoon the board of supervisors began to canvass the returns.

All the returns from the various precincts were in yesterday, the last package of ballots arriving from San Gregorio late in the afternoon. The following is a complete unofficial account of the primary election:

Town	Hoover	Smith	Reed	Walsh
Atherton	195	27	13	3
Belmont	165	62	8	13
Beresford	38	19	4	2
Burlingame	1800	382	88	16
Colma	102	31	5	2
Daly City	599	224	54	13
Denniston	34	8	4	0
East Palo Alto	90	3	2	4
Halfmoon Bay	60	33	1	3
Hillsborough	239	32	1	2
Lawndale	40	4	0	1
La Honda	34	0	0	0
Lomita Park	97	13	8	9
Menlo Park	378	201	36	29
Millbrae	42	35	4	4
North Palo Alto	37	2	1	2
Pescadero	65	10	8	0
Purissima	7	9	9	1
Portola	30	10	0	3
Ravenswood	86	11	6	1
Redwood City	1095	258	71	37
San Bruno	263	84	19	8
San Carlos	166	32	15	3
San Mateo	1434	354	62	28
San Gregorio	26	3	0	3
So. San Francisco	453	142	22	5
San Pedro	23	7	2	0
Steele	18	1	2	0
Visitacion	58	6	9	5
Woodside	87	20	2	0
Granada	15	8	1	8
Total	7770	2031	458	193

William Miller, the local democratic leader, is wearing a ten by nine smile caused by the big support Al Smith received in San Mateo county for the presidential nomination. Miller is the chairman of the county Democratic commitee and also was the manager of the Smith campaign on the peninsula. Smith polled 2023 votes in the county against Reed's 457 and Walsh's 192.

Cutting Sandino's Claws

Government officials at New York examining some of the big consignment of ammunition, destined for Sandino, the Nicaraguan bandit chief, which was seized aboard the freighter Lempira.

Boy Wins Watch as Teachers Knit Brows

Belfast.—A "brain teaser" was put before the pupils of an Enniskillen school by Lord Charlemont, minister of education for Ulster, when he paid them a visit. He asked:

"If a coin were dug up in a garden at Canterbury, which was in the area of the Roman occupation of Britain, with Julius Caesar on it, and dated 'B. C. 43,' would the coin be genuine?"

The masters could not answer it and only one boy could.

Lord Charlemont gave him a silver watch. The boy answered that a man minting a coin 43 years before the birth of Christ could not put the date 43 B. C. on it.

PLEASURE AND WORK

By THOMAS ARKLE CLARK
Dean of Men, University of Illinois.

I HAVE often heard it said of students in college that their instructors were so unreasonable in giving them difficult assignments to study that they had no time for their regular work, meaning, of course, that unless you are bright and quick and know better than the average how to apportion your time, when you have worked up your studies you have no time for pleasures and the extra-curricular work of college.

There are a great many people who are so obsessed with pleasure that they can find no time for work. Pleasure is a good thing, but we are giving more time to it now than we have ever before done.

Out in Fairfield, Iowa, now, if you don't get the family washing on the line before noon, you are likely to run into trouble. If the weekly ironing drags on beyond luncheon time, or whatever they call the meal in the middle of the day in that village, you are likely to have a call from a member of the police force. The sweeping must be done in the morning so that the afternoon may be free for the uninterrupted transmission of whatever is on the air. Afternoons and evenings are reserved for radio owners.

This is what the newspapers said a few weeks ago:

"The new ordinance, forbidding the use of electrical appliances which interfere with radio sets between noon and midnight, went into effect today and owners of receiving sets, with the town officials, are keeping vigilant ears tuned for the first unnecessary and unlawful interference with their daily programs.

"Now operators of violet-ray machines, housewives with washing machines or vacuum cleaners which produce static in neighbors' loud speakers—owners of any electrical appliance which interferes with radio receptions—must finish their work before noon or be subject to a maximum penalty of $100 fine or thirty days in jail.

"As the only exception, physicians will be allowed to use X-ray machines in case of emergency."

There is a certain satisfaction in knowing that physicians may still pursue electrical practices during the afternoons even though it does interfere somewhat with the pleasure of the radio fan. When I was a boy and lived in the country it was not customary for anyone to get sick excepting at night when the regular work of the day was over. All sensible people, in recent years, have learned that they receive more sympathetic attention if they confine their serious illnesses to daylight hours. It would congest matters unreasonably if one could receive treatment only in the morning. Possibly it may come to that later as the thirst for pleasure grows more intense.

On Prince Edward's island until very recent years automobiles were kept off the public thoroughfares on Sundays and market days in order that they might not interfere with the religious and business interests of those who were driving horses into town. This was the inhibition of pleasure in order that business and spiritual matters might not be interfered with. We are coming to the point, I am afraid, however, where if work interferes with pleasure it will have to step aside.

(©, 1928, Western Newspaper Union.)

DOTS HIGH IN FAVOR

Polka dots are in vogu again. Paris takes this printed fabric and uses it to fashion, trim and line the very newest of this season's clothes.

An interesting treatment of the polka dot silk is shown in this frock of black chiffon which Dorothy Sebastian wears in "Dancing Girls."

Tiers on the skirt and the intriguing sleeves are fashioned of the polka dot taffeta, which is dotted with yellow, green and red.

Black satin slippers and a black felt toque complete the costume.

DIPPING INTO SCIENCE

Stars in Daytime

The stars are shining all day long just as they do at night and the reason we do not see them is because the sun is so much closer that we are dazzled by its brightness. During a total eclipse of the sun the stars are visible to the earth even though it is midday.

(©, 1928, Western Newspaper Union.)

"Stream Line" Effect for Shoes Predicted

Lynn, Mass.—Indian prints and block-printed lines will predominate in the fabrics, while soft, rich hues of blue, green, maize, beige, Indian yellows, jade and some shades of red will meet milady's shoe style requirements this summer. This is the advance information that comes from designers at the shoe factories here.

Imitation reptile shoes are believed to be on the wane, but the manufacturers are anticipating an increased demand for the real things in snake and lizard skin shoes. White shoes will be in greater demand this summer than for many seasons past, they believe.

The smartest shoes will have French lines, short foreparts and high arches for dress wear, but the sports shoes will be distinctly American, with stream lines suggesting automobiles or angular wing effects, revealing the "airplane influence."

Air Pilgrimage

Madrid.—An air pilgrimage to the Holy land has been organized here. Three planes have been chartered to carry the pilgrims to Jerusalem.

Modern Vandals

Five of Britain's World War Generals Are Dead

London.—Of twenty famous British generals who served in the World war, five have passed into the land where wars are unknown. The last to join the sleeping warriors was Earl Haig, and those who preceded him to the grave were the earl of Ypres (formerly Viscount French), Lord Rawlinson, Sir Stanley Maude and Sir John Cowans. Those left to carry on in peace as they did in war are Lord Byng, Lord Plumer, Lord Horne, the earl of Cavan, Sir W. Robertson, Viscount Allenby, Sir H. H. Wilson, Sir William Birdwood, the Rt. Hon. J. C. Smuts, Sir H. T. Lukin, Sir J. Monash, Sir G. F. Milne, Sir A. H. Russell, Sir W. R. Marshall and Sir A. W. Currie.

Popular Names

Berkeley, Calif.—One in every 23 American men and boys is named William, and one among each 29 of the country's feminine population answers to Mary. There are 2,500,000 Williams in the United States and 2,000,000 Marys.

Fake "Noble" Exposed

Sioux Falls, S. D.—Patrick F. O'Brien, whose home is supposed to be in Momence, Ill., and who posed in northeastern South Dakota as an Irish nobleman, has been given his "walking papers" by Hans Hanson, state's attorney of Clark county, S. D., who ironically said: "I hope he is going yet."

The fake Irish nobleman recently appeared in South Dakota, and the first project he said he was interested in was the erection of a clubhouse for the Codington county post of the American Legion at a cost of $25,000, which he would pay himself as soon as he "got returns" from his alleged Irish estate.

O'Brien by his own admission is a connoisseur of art, literature, fraternalism and modern warfare. He claimed to have served with the American expeditionary forces in France, but South Dakota Legion men obtained evidence that this claim was false. He also said he had had several German bullets removed from his anatomy at Rochester, Minn., under direction of the veterans' bureau. A letter to Rochester failed to bear this out.

The "Irish nobleman," during the few strenuous days he spent in South Dakota, purchased several automobiles for future delivery, as well as radios and other objects. He delayed the payment of board bills so cleverly that landlords and landladies felt ashamed to press him.

Finally, when confronted by State's Attorney Hanson, he made a written confession that he was an impostor and had no money, and was given a brief time to leave South Dakota. He accepted the invitation.

MADE GREAT RACE

The photograph shows the American-owned jumper Billy Barton, which came in second to Tipperary Tim, winner of the Grand National steeplechase held at Aintree, England, Tim, the winner, was quoted at 100 to 1.

Good Salvage Work

London.—Salvage work said to be unique in engineering history is being carried on at Scapa Flow by Cox & Shanke, who, having already raised 26 destroyers of the German fleet, are now engaged in the gigantic task of floating the battleship Seydlitz.

The Seydlitz lay upon her side. To turn her over and raise her upright it has been estimated would have cost more than $300,000—too much to show a profit on the transaction. The salvage engineers, therefore, have worked out a plan to float the huge ship, weighing 25,000 tons and having a length of 656 feet, on her side and to tow her in this position to the breaking-up depot six miles away. She lay at a depth of more than eighty feet. Mr. Cox, describing the method of operation, said:

"We work by pumping compressed air into the ship and at the same time filling up with concrete one by one the openings through which the air escapes. The biggest opening we have filled so far measures 44 by 6 feet, and required ten tons of concrete."

The raising of the whole German fleet, he said, would "probably be more than a life's work for most of us now engaged on it."

London to Exhibit 7,000-Year-Old Letter

London.—A letter which is said to be the oldest in the world is to be shown at an exhibition of antiques to be held in the Grafton galleries, London, soon. It is written in cuneiform characters on fired clay, and when found at Ur was inclosed in a clay envelope. The writer lived in the dynasty of Larza, of Babylon, 5,000 years before the Christian era. The letter refers to a deed of purchase or hire of a field by one Annini from Simti-Ha.

Jail Too Noisy

Visalia, Calif.—A temporary injunction to restrain prisoners in the county jail here from singing and "making offer noises" at night is asked in a suit filed against the county by Clara Johnston and Robert Johnston, who live near the jail.

London Roman City

London.—The historical dictum that London was a prehistoric Celtic city has just been shattered here by Dr. Mortimer Wheeler, keeper of the London museum; who has expressed the opinion that London was the creation of the Roman invaders.

Considerable interest has been aroused by this finding, particularly in view of the fact that the historical monuments commission is shortly to publish a report on Roman London, in which considerable new evidence in support of the theory will be brought forth.

Doctor Wheeler argues that there is no historical evidence of a prehistoric London and that the fact that London is a Celtic name carries no particular significance since the Romans, as the modern colonizing British, often adopted the native names for their settlements.

Parasite of London Bridge.

The absence of an early settlement in such an important position is explained by the historian with the fact that the population of England in the hunting stage of civilization was very small and about five-tenths of the country was covered by dense oak forests, which were practically impenetrable. These forest areas of the Thames valley would thus be avoided, while the open gravel area in the vicinity now London was undesirable due to the great breadth and extreme turbulence of the river at that point.

As for the city of London itself Doctor Wheeler is of the opinion that it is a "parasite of London bridge." This, he explained, is a logical deduction from the fact that the original bridge came into existence when overseas trade began to be a dominating factor in the economic life of southeastern England, for which it constituted a link in one of the main arteries.

These trade conditions, according to the historian, came into existence at the time of the Roman occupation, or about the year 43 A. D., the year of the Roman conquest. Roman London, in all likelihood, he declares, was a bridgehead settlement.

Seek More Evidence.

The Roman wall, according to Doctor Wheeler, was built much earlier than the Third or Fourth century, as generally believed. He declares there is reason to believe that it was built as early as the First century following the destruction of the Roman town by Bordicea. He points out that there is much evidence that large and ambitious works of that kind belong to the early period of success and ambition, while the small walled towns are more typical of the period during which the Roman cities were erecting defenses against the barbarian invaders.

Doctor Wheeler has made a plea for the appointment of a trained official to watch the building excavations in the area of Roman London, declaring that invaluable discoveries were being lost as the result of modern London driving its foundations straight through the Roman level.

Father Sage Says:

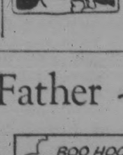

Ghosts probably haunt churchyards in order to find out from the epitaphs how good they were during life.

WILL BE WELCOMED

Pretty Mary Niedringhaus, daughter of Congressman-Elect and Mrs. Henry F. Niedringhaus from Missouri, will be a welcome addition to the younger set of the National Capital when her father takes his seat in the Seventieth congress.

CALIFORNIA NEWS BRIEFS

I. Zellerbach, president of the California Fish and Game Commission, will present California's problems and accomplishments in conservation of outdoor life at the annual convention of the Izaak Walton League of America in Omaha April 20, it has been announced at Sacramento by Jacob M. Dickinson, president of the organization.

Either Californians are drinking more intoxicating liquor than at any time since prohibition or the quality of "speak easy" beverages is constantly getting poorer. Whichever it is, 190 California residents died of acute alcoholism during the last year, according to reports thus far received by the department of public health, as compared with only 37 in 1920, the first year of prohibition. And the bootleggers' death toll from 1920 to 1927, inclusive is 1006.

The state railroad commission last week refused to reconsider its recent action in fixing the local rates of the Pacific Electric Company in Los Angeles. The city had asked for a rehearing of the commission's actions. The commission also denied the railway company's petition for a rehearing of its application for an increase of from 5 to 7 cents in its local fares. As a resutl of the commission's action the new rates went into effect April 27th. Denial of the city's petition removes the last obstacle.

Dates and itinerary of the thirty-ninth annual excursion of the California Press Association were announced a few days ago by Friend W. Richardson, president, and Oran A. King, secretary. The jaunt this year will indulge in visits to Crater Lake, Rogue River Valley and Klamath Falls, Oregon. The excursionists will leave San Francisco Sunday, June 24, in special Pullmans, on the Southern Pacific.

Now that the rainy season is nearly over in California and the season of the forest fire is about to begin the National Automobile Club has sent out a warning to its more than 511,800 members that care must be taken to prevent fires when entering any of the United States forests in the state. In a bulletin issued by the club it is pointed out that most of the forest fires in the state are caused by either the careless camper or the equally careless smoker. The club members are cautioned to remember that heavy penalties are imposed by the courts for infractions of rules governing camping and motoring in the national forests.

Within the next few weeks California will be in the midst of her greatest road-building era. In addition to several hundreds of thousands of dollars of work which is now actually under contract, other highway projects to cost $5,470,1100 are now being prepared for competitive bidding or will soon be let. Contracts for $11,349,000 in work are now pending. Bids upon these projects have been opened and contract awards are expected to be made within the next few days. In addition, work now advertised stands in the amount of $972,100. Plans and specifications have been prepared upon $442,000 in other work and will be ready for contractors' bids within the next couple of weeks.

California's "hesitation" marriage law is a thorn in the side of both Cupid and the county treasuers. Drawing this conclusion about the statute, Assemblyman A. J. Murphy, repesnting Del Norte and Siskiyou counties, declared last week that he will work for its repeal in the legislature this winter. "The three day wait before issuance of a marriage license is reducing the number of marriages all over California," Murphy asserted. "Couples are eloping to adjoining states to be married and California county governments are losing the license fees. With Oregon only a few miles away, this is particularly true of our northern cities."

An increase of $35,019,903 in the bonded indebtedness of California and its cities and counties during the fiscal year ended June 30, 1927, was reported last week by State Controller Ray L. Riley. The total indebtedness of the three governmental divisions was $711,186,104.09, compared with $672,166,200.22 the preceding year. More than $20,000,000 of the increase was recorded by cities, $14,171,010 by the counties and only $4,458,000 by the state. The city bonded debt total last year stood at $329,844,041.04, as against $309,453,146.44 the preceding year. The county total was $276,533,563, as compared with $262,362,553 a year earlier, while the state total jumped from $100,350,500 to $104,808,500. Receipts from taxes increased 342, per cent during the period since 1911, with receipts from licenses increasing only 92 per cent.

Ten thousand dollars and no place to spend it—a patent shaving set and no reason for a shave. Such is the fix of a California convict now working in a highway camp on the Weaverville lateral. The money is said to have been paid over to the State Prison Board for safe-keeping—to see that the convict doesn't spend it foolishly—and out in the big world machines are turning out his invention. It is said to be a patent brush which will overcome the difficulties of a dull razor blade and enable a man with a stiff beard to get to the office on time in the morning.

California has 1,849,979 voters qualified to participate in the May 1 presidential primary election, an increase of 350,384 over registration for the last presidential primary in 1924. Statewide registration figures, setting a new presidential primary record, were made public a few days ago by Secretary of State Frank C. Jordan, who predicted that by the November general election the number of qualified voters will total approximately 2,250,000. The Republican registration totals 1,254,5154 for the primary, a gain of 241,813 over G. O. P. strength in 1924.

SUCH IS LIFE ---- Leave It to Father ---- By Charles Sughroe

FRATERNAL DIRECTORY

MENLO PARLOR, No. 183, N. S. G. W., meets every Thursday evening of the month in Duff and Doyle Hall.
PHILLIP BLANCHARD, President.
F. W. JOHNSON, Recording Secretary.

SEQUOIA CHAPTER, No. 263, O. E. S., meets first and third Monday evenings in each month.
MAY IRVING, W. M.
ERIC THOMPSON, W. P.
GRACE WILLIAMS, Secretary

REDWOOD PARLOR, No. 66, N. S. G. W., meets the first and third Thursday evenings of the month in Foresters' Hall.
GEORGE L. ROBERTS, President
A. S. LIGOURI Recording Secretary.

REDWOOD CITY LODGE NO. 168, F. & A. M. Stated meeting on the 2nd Thursday evening of each month at 8 o'clock in the Masonic Hall. For special meetings see the news columns of this paper.
DAVID STOTT, W. M.
HARRY POTTS, Secretary.

AMERICAN LEGION
REDWOOD CITY POST NO. 105
Meets 2nd and 4th Mondays in Civic Auditorium
R. C. FRAZIER, Commander
THOS. VERNALL, Adjutant
P. O. Box 344

Neighbors of Woodcraft
ROBIN HOOD CIRCLE NO. 517
Meets in I. O. O. F. Hall on the first and third Thursday evenings of each month.
BYRL STONE, Guardian Neighbor
GERTRUDE JONES, Clerk.

DR. CHARLES E. PENEZ
OPTOMETRIST
Eyes Examined Phone Red. 699
Full Equipment—Repairing
SEQUOIA BUILDING
214 Main St. Redwood City

DR. R. C. FRAZIER
CHIROPRACTOR
Loan Association Building
Redwood City
Rooms 1-2, 24 Broadway
Hours: 9 to 12 a.m.; 2 to 5 p.m., and by appointment
Phone Red. 893. Consultation Free

DR. J. P. H. DYKES
Physician and Surgeon
OFFICE: Drew Bldg., Broadway
Residence: 157 Warwick St.
Hours: 10 to 12 a.m., 2 to 4 and 7 to 8, Sundays by Appointment.
Telephones—Office: Redwood 223-J
Residence Phone: 1341

NEW
Funeral Home
John E. Layng and George W. Tinney
334-336 Washington St.
REDWOOD CITY UNDERTAKING CO.
PHONE 158
Deputy Coroner Office—Auto Ambulance

INTERIOR DECORATING
Furniture Painting and Decorating by New Way
MR. DOXSEE
of this city is always busy and that's a good "sign."
109 Main St. Phone 289-J

COAL WOOD
J. B. PERRY & SON
Feed & Fuel
MAIN AND CEDAR STS.
Phone Redwood 77

Enterprise Bakery
Choice Bread, Cakes and Pastry of all Kinds
Broadway, Redwood City

The Proof
of the pudding is in the eating. So the proof of good printing is in the satisfaction of the user and the results secured. We are specialists in the kind of printing that brings business and are equipped to handle anything in this line that you need.

FINNEY OF THE FORCE

By F. O. Alexander

Meanwhile the Fire Is Out and—

THE FEATHERHEADS

By Osborne

Stern Daddy

Baseball Season Opens

Our Pet Peeve

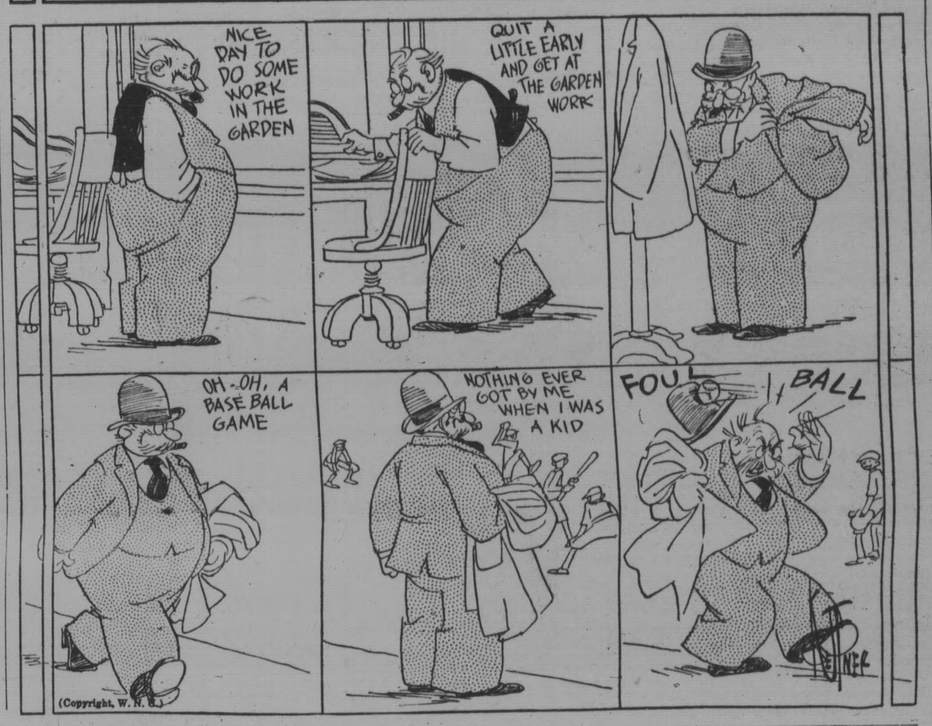

"The Comic Strip" JUST FOOLISHNESS

"WHAT'S THAT CAR OF YOURS WORTH?"

"A COOL $1,000 - THEY DON'T MAKE CARS LIKE THAT NOW DAYS! WAH-"

"I DON'T WANT TO BUY IT - I'M THE TAX ASSESSOR"

"OH, WELL, THE OLD HEAP OF JUNK IS WORTH $150! -"

AN AD A DAY KEEPS BANKRUPTCY AWAY

MICKIE, THE PRINTER'S DEVIL

By Charles Sughroe

Town Gossip

THE CLANCY KIDS

A Bird in the Hand's Worth Two in the Cage

By PERCY L. CROSBY

© by the McClure Newspaper Syndicate

Obeyed Orders

Her Father—Look here, young man, didn't I tell you never to enter my gate again?

Her Young Man—Yes, sir; I didn't. I jumped the fence.

Not His Move

Attorney in County Court—How do you propose to pay?

Debtor—I do not propose to pay; it is the plaintiff who proposes that I should!

ALWAYS IN SCHOOLS

First Fisherman—"Fish never stop learning, you think? Why?" Second Fisherman—"Aren't they always in schools?"

Trolley Topics

"How's the wife, Bill?"

"Aw, she's got one of them queer spells—thinks she's sick an' talks about callin' in a specialist; but I palaver her up on how well she's lookin' and so she's kept puttin' it off."

"I see. A little applesauce a day keeps the doctor away, so to speak."

Heaven Forbid

He—Will you marry me?

She—You! Why, you couldn't keep me in handkerchiefs.

"But you're not going to have a cold all your life are you?"—Stray Stories.

No Chance

"Lessons in declamation? So you wish to go on the stage?"

"No, but I'd like to get away with the stories I tell my wife."

EXPENSIVE SUIT

Jones—"That chap recently paid five hundred dollars for a suit."

Smith—"I can't believe it—he's a miser." Jones—"But this was a lawsuit, you know."

Backseat Wisdom

A young married woman who was learning to drive a car became somewhat confused over the details and exclaimed: "But how can I think of what to do?"

"Oh, just imagine that your husband is driving," was the instructor's rejoinder.

Feel Tired and Achy?

Too Often This Warns of Sluggish Kidneys.

LAME? Stiff? Achy? Sure your kidneys are working right? Sluggish kidneys allow waste poisons to accumulate and make one languid, tired and achy, with often dull headaches, dizziness and nagging backache. A common warning is too frequent, scanty or burning excretions.

Doan's Pills, a stimulant diuretic, increase the secretion of the kidneys and thus aid in the elimination of bodily waste. Users everywhere endorse *Doan's*. *Ask your neighbor!*

DOAN'S PILLS 60c
A STIMULANT DIURETIC FOR KIDNEYS
Foster-Milburn Co. Mfg Chem. Buffalo, N.Y.

Sure Relief
No more Gas

Sourness, Dizziness Heartburn or Distress after eating or drinking

Not a laxative but a tested sure relief for digestive disorders of the stomach and bowels. Perfectly harmless and pleasant to take.

Normalizes Digestion and Sweetens the Breath

6 BELL-ANS Hot water Sure Relief

BELL-ANS FOR INDIGESTION
25¢ AND 75¢ PACKAGES EVERYWHERE

Quickly Relieves Rheumatic Pains

12 Days' Free Trial

To get relief when pain tortured joints and muscles keep you in constant misery rub on Joint-Ease.

It is quickly absorbed and you can rub it in often and expect results more speedily. Get it at any druggist in America.

Use Joint-Ease for sciatica, lumbago, sore, lame muscles, lame back, chest colds, sore nostrils and burning, aching feet. Only 60 cents. It penetrates.

FREE Send name and Address for 12 day trial tube to Pope Laboratories, Desk 3, Hallowell, Maine.

Joint-Ease

Of Course

Browne—What made Ernest marry Ethel?

Baxter—Ethel, of course.

"WORTH WEIGHT IN GOLD"

Verdict of Woman Who Tried Pinkham's Compound

Tully, N. Y.—"It hurt me to walk or sit down without help and I felt sick and weak. My mother-in-law took Lydia E. Pinkham's Vegetable Compound and she induced me to take it. I am now on the fourth bottle and have also used Lydia E. Pinkham's Sanative Wash. The medicines that will do for me what the Vegetable Compound and Sanative Wash have done are certainly worth their weight in gold. I think I have given them a fair trial and I expect to take two more bottles of the Vegetable Compound."—Mrs. Charles Morgan, R. F. D. 1, Tully, N. Y.

HEADACHE RELIEVED . . . QUICKLY

Carter's Little Liver Pills
Purely Vegetable Laxative

move the bowels free from pain and unpleasant after effects. They relieve the system of constipation poisons which many times cause a dull and aching head. Remember they are a doctor's prescription and can be given with absolute confidence to every member of the family. All Druggists 25c and 75c Red Packages.

CARTER'S LITTLE LIVER PILLS

Kill All Flies! THEY SPREAD DISEASE

Placed anywhere, DAISY FLY KILLER attracts and kills all flies. Neat, clean, ornamental, convenient and cheap. Lasts all season. Made of metal, can't spill or tip over; will not soil or injure anything. Guaranteed. Insist upon DAISY FLY KILLER from your dealer.

HAROLD SOMERS Brooklyn N. Y.

FRECKLE OINTMENT

for real satisfaction. It does the work. $1.25 and 65c. Kremola Face Cream makes your skin beautiful, $1.35. FREE BOOKLET. Ask your dealer or write Dr. C. H. Berry Co., 2975 Michigan Ave., Chicago

For speedy and effective action Dr. Peery's "Dead Shot" has no equal. One dose only will clean out worms. 50c. All druggists.

Dr. Peery's Dead Shot for WORMS Vermifuge

At druggists or 372 Pearl Street, New York City

Times-Gazette

Phone Redwood 857
61 Broadway, Redwood City, California

D. E. O'KEEFE, Owner
Publishers—S. L. Netherton & J. R. Isaac, Lessees

Published every Friday in Redwood City, California
One year in advance.....$2.50
Six months, in advance.....$1.50

FRIDAY, MAY 4, 1928.

Now, Let's Finish the Job

THE SPLENDID vote given Herbert Hoover by the electors of California last Tuesday demonstrates his popularity in the state. The big support he received in every section will have a psychological effect upon the eastern voter, particularly the states that are about to have presidential primaries. It will show that California is behind the secretary of commerce to a man for the presidency and will use every effort to place him in the White House.

Our efforts and support should not cease now that he has the California delegation safe in the proper column but we should continue the good work in writing to friends beyond the Rockies urging them to support Hoover. Our real work begins now.

It is beginning to look as though Mr. Hoover would receive the Republican nomination at the Kansas City convention on the first ballot. His lead is so great that it can be hardly overcome by any of his opponents. Only by a miracle can he be defeated. His many friends throughout the nation predict his nomination—and that means his election.

The splendid vote given Hoover in San Mateo county Tuesday was praiseworthy. It was the banner county of the state, having accorded him the largest vote, in proportion to its registration, of any county in California. This is as it should be. This community has been his boyhood home, the people know and love him and are confident, that if elected, he will become one of the great presidents of the country. He has the ability, experience; he is fearless, and above and beyond all he is honest and trustworthy. These qualifications should and will make him a successful president, one that California will be proud of and a president that the people of the country will exult over and applaud California for having given to the nation.

—o—o—o—

The People Own America

"THE PEOPLE of the last 20 years have been industriously swallowing the corporations," declares a well-known industrial economist. "Step by step the public—the common people to whom so much oration has been devoted—has taken over ownership of the corporations, until today we have a new social structure.

"Are we not building up a 'new socialism,' the ownership by the many of our great producing and service agencies? And basing that new socialism on the sound foundation of capitalism and private initiative, we have 20,000,000 investors to show how great is our democracy of business.

"Three great forces have helped to bring about this new democracy of the corporation, to keep business in a straight path even if it were inclined to step aside.

"One is mass ownership; another is the need of public good will, which mass production intensifies; the third is the interdependence of business on business, so that reputation for fair dealing and honesty is of prime importance.

"Under corporate forms the opportunity was opened for the people of the nation to make a 'social recapture of the tools of production.' The workers own the tools of production today.

"The public knows that it—the public—is the real owner of America!"

—o—

False Economy in Building Construction

FALSE ECONOMY in building homes, office buildings, stores and factories often leads to useless fire waste. A few more dollars invested in better building methods ,would often check the spread of flames, making it possible to keep a fire under control until the fire department arrived.

"When a man is building a home and the architect draws his plans according to all the standards of fire protection, should the owner wish to reduce the cost as shown by the estimate, the first things to be eliminated are too often the factors of safety," says Warren Ellis of the National Board of Fire Underwriters. "A cedar-lined closet seems far more important than the fact that their stairway is unenclosed, that fire stops within the walls have been eliminated or that their chimney has a flue which is not absolutely safe. If it means elimination of a breakfast nook to get a fire-resistive roof, they much prefer to get along without the safe roof. This is false economy.

"False economy is a habit of the American people when it comes to constructing fire-resistive buildings and a campaign against this attitude should show results in the first generation. We can just as readily acquire the habit of desiring fire-safe buildings as of being willing to take chances."

PRUNING TIME

LEGAL QUESTIONS FACE CANDIDATES

Legislators' Election Is Clouded in Confusion

By ESTO BROUGHTON
Staff Correspondent

SACRAMENTO, May 3 — The "where" and the "how" of running for the legislature in California this season is not so simple.

In fact, it almost requires a Philadelphia lawyer to say 'where' For until the question of the referendum of the "farm bloc" reopportionment is settled by the State Supreme Court, Mr. Legislator doesn't know whether he will gambol politically in the green pastures of the "cow" counties or on hard city pavements.

And the intricacies of runnin, under the new "sponsor" ac which takes the place of the old direct primary petition are now being explained by Charles Hagerty, election statistician in th secretary of state's office.

A longer if not a harder race the political and business "low which moves up the starting date nearly a month earlier. Sponsor petitions, vouching for the "mental, mora and physical "qaulifications for office of each candidate, must be filed between May 30 and June 23 of each year for the offices of assemblyman, state and United States senator, congressman and any county office becoming vacant, according to Hagarty.

State legislators need from 20 to 30 friends, tried and true, to "sponsor" them, while congressmen must have from 40 to 60 United States senators from 65 to 100.

The economy of the candidate effected by eliminating the circulation of a long nominating petition is particularly offset by the raise of the filing fees, the initial ante for assemblyman being doubled and the others higher in proportion.

But in return for this, the secretary of state must send out a pamphlet to each voter, giving the political and usiness "low down" on the candidate, just as he and his friends gave it.

With all the pride of authorship and the backing of the California Farm Bureau Federation, Senator Frank S. Boggs of Stockton is still waging a legal war to prevent the referending of the Boggs Reapportionment Act giving the "farm bloc" control of the senate.

Briefs have been filed on both sides of the legal tangle, and the Supreme Court must make up its judicial mind before May 30, if the referendum petitions are valid or not, so that the legal tracks may be cleared for the August primary.

If the "cow" county contention is upheld that the petitions are defective and the signatures fraudulent, then the law laying out new legislarive districts becomes effective immediately.

This would mean that San Francisco, Los Angeles and Alameda counties with a representation of 19 state senators would lose all but three of them, and the 16 extras with the addition of one from Santa Clara county would be distributed among the rural counties. No county would have more than one senator and not more than three counties would be grouped in any one senatorial district.

Among the counties to gain a whole interest in a senator under the Boggs Act are: Butte, Marin, Solano, Orange, Stanislaus, San Mateo and San Joaquin; while San Diego and Fresno retain their single senators, and Santa Clara is reduced from two to one representative in the upper house.

Among the two-county groups for senatorial purposes are De Norte and Siskiyou forming the second district; Merced and Madera the twenty-fourth; and Sutter and Yolo, combined to form the tenth district.

Under the three-county groups in the farm reapportionment act, Modoc, Lassen and Plumas constitute the first senatorial; while Tehama, Glenn and Colusa are identified together for the eighth and Sierra and Nevada and Placer counties for the seventh district.

I case the judicial ruling is contra to Senator Boggs' contention and the referendum petitions held valid, then the reapportionment question must go to a vote in Novemer and the August election will be held according to the old legislative districts, Hagerty declared.

State Detective Bureau Is Warden's Suggestion

(By Capitol News Bureau)

SACRAMENTO, May 3 — A governmental "Sherlock Holmes" equiped to unravel mystery crimes and run down desperate criminals may soon be held in readiness to help out small town police officers when serious crimes are committed in outlying communities.

Not one, out a whole corps of expert detectives would be maintained by the state, according to a suggestion made by James A. Johnston, former warden of San Quentin, before the State Crime Commission.

Johnston, who is chairman of the crime body, said expert state criminologists probably would be able to bring many criminals to justice who otherwise would escape.

Better Health Longer Life

The Gorgas Idea
GORGAS MEMORIAL INSTITUTE

OVEREATING MENACE TO LONG LIFE

OVEREATING
By L. H. Newburgh, M. D.
Ann Arbor, Mich.
Professor of Clinical Investigation
Michigan University

From the earliest of times man has believed that an abundance of food caused increased vigor. This is one of those comfortable doctrines that justify the unrestrained gratification of the appetite as a means of strengthening the body. Closely associated with this idea is the widespread conviction that eating meat strengthens the muscles and that the hardworking man needs much meat. With the progressive increase of wealth in the United States more and more of our people have been financially able to adopt a habit which has made us an overfed nation.

But recent studies from many parts of the world have shown that an excess of food does not improve health but is, on the contrary, the cause of a number of serious illnesses. Persons who eat more than they actually need grow fat and fatter. Obesity, in addition to being a great hindrance to the free movements of the body, very stealthily produces changes in our organs which eventually makes themselves known in the form of diabetes, heart disease, hardening of the arteries, or apoplexy. The insurance companies are pointing out that people who are overweight die at an earlier age than those of normal weight and that for every ten pounds excess weight there is a definite lessening of the chance of reaching old age.

Many persons who do not seriously overeat in a general way, take too much animal fat such as meat, eggs and fish. The very thorough researches of Dr. Hindhede, food commissioner of Denmark, show that such persons are in great danger of dying of kidney disease, liver disease, or apoplexy in the prime of life. Many others suffer from indigestion for many years.

Several laboratories in this country have been observing the effect of diets rich in animal food (protein) on rats. It is very clear that such foods causes serious kidney and liver disease in these animals.

Everyone should now accept the fact that evereating is one of the most important causes of chronic fatal disease in persons between the ages of forty and sixty years.

"Booze" Map Is Latest Discovery

(By Capitol News Bureau)

SACRAMENTO, May 3 — Meteoroligical maps may show th wet and dry spots, atmospherically speaking, but a "booze" map showing the "wet" spots where liquor may be purchased wholesale is the latest find of Sheriff C W. Toland of Butte couny .

The map disclosed numerous wholesale liquor depots on both sides of the Sacramento river, and was found by the Butte county officer when he searched B. F. Barfield and Sam Grant of Chico, who were arrested on a liquor charge.

Teachers' Tenure Hit by Referendum

(By Capitol News Bureau)

SACRAMENTO, May 3 — Plans to initiate a referendum vote against the State Teachers' Tenure Act, set in motion in Colusa county by a "committee of one hundred school trustees who resent the cramping of their "style" in the hiring and firing of school teachers, were reported today.

At a mass meeting the trustees denounced the act as "unwarranted protection for the unfit and unnecessary for the good teacher."

Farmers to Decide Needs for Labor

(By Capitol News Bureau)

SACRAMENTO, May 3 — Farmers themselves will be judges of whether they need Mexican labor according to G. H. Hecke, stat director of agriculture.

To that end the agricultural chief has requested Ralph Taylor of the California Agricultural Legislative committee to have each Hecke.

of the 40 odd groups represe in its membership make a vey of labor conditions and port their attitude on letting the bars to Mexican immigra

"I feel that this associa through the great cooper groups comprizing its member can do far more toward pro ing accurate data on the la needs of California than I c accomplish in a brief survey."

Make an Appointment With Beauty

Our experts know just how to give that magic touch so popular with the younger set. Make your appointment now, and let us delight you with our talent along this line.

All hair dressing and beautifying process Best Done Here

LET US GIVE YOU A
Standard Soft Water Shampoo
Standard soft water is softer than rain water.

THE MARINELLO BEAUTY SHOP
For Appointment Phone 797
728 BROADWAY OPP. HIGH SCHOO

San Carlos Creamery
REDWOOD CITY, CALIFORNIA
GRADE "A" PASTEURIZED MILK
BUTTER and CREAM BUTTERMILK
FOUNTAIN SERVICE ICE CREAM DELIVERED
Deliveries made in Redwood City, San Carlos and Belmont
Phone Redwood 54
320 WASHINGTON ST. OPPOSITE BANK OF ITALY

CLEAR *tinkling* ICE
in Crystal Goblets

The ice which your ice man delivers is *always* free from impurities. It is *always* clear and transparent. There is never that unappetizing, cloudy, milky appearance.

Crack it into small pieces to go with olives or celery. Crush it to surround oyster, crab or lobster cocktails. Splinter it with an ice pick into tinkling crystals for the water goblets and iced drinks. Keep it in your refrigerator the year around. There are few things you can buy which provide so many benefits, at so small a cost.

Ice extends the season for fresh fruits and vegetables. It keeps milk wholesome, butter sweet, meats fresh. It enhances the flavor and appetizing qualities of almost every food. It adds attractiveness to your table. It safeguards health.

The cost of ice is less than ten cents a day. There is nothing to get out of order or wear out. In food saved, in flavor enhanced, in health value, a well-iced refrigerator pays for itself.

Your Ice Man Sells Refrigerators

Your ice company are specialists in household refrigeration. They will either recommend a good refrigerator for you, or sell you one at the best price, and easy terms. Just ask your ice man about it.

Redwood Ice Delivery
J. E. BAUGHN, Agt., 317 Washington St.
PHONE 155

Palo Alto Ice Delivery
Keneth Melrose, Agt. Phone P. A. 117-2275 Hamilton and High St.

SAVE FOOD FLAVOR MONEY WITH ICE

It is An Incontestable Fact

Are you aware that many of the most baffling diseases of mankind have disappeared under CHIROPRACTIC ADJUSTMENT?

Over 100 CHIROPRACTIC COLLEGES, scattered throughout the U. S. keep records of their free clinics where every disease under the sun is adjusted, and the most astounding recoveries are effected. These cures would be unbelievable were it not for the sheer weight of evidence.

By no means are they miracles.

CHIROPRACTIC today is the supremest advance yet gained in scientific health knowledge.

The principles of CHIROPRACTIC are just as simple as they are sound. The school boy as well as the adult can easily comprehend them.

Not for our sake, but for the sake of those near, dear, and beloved to you, we urge you to make a fuller acquaintance with CHIROPRACTIC.

It will amaze you to learn of its broad, permanent, and surprisingly favorable results.

Get acquainted NOW!

For an appointment phone 893
Dr. Robert C. Frazier
Chiropractor
24 BROADWAY, REDWOOD CITY

Plants A. GROVES FLORIST PALO ALTO Shrubs
CUT FLOWERS
For Weddings and Decorations
Funeral Designs and Sprays
Growers' Prices
A. GROVES
Phone P. A. 2518-J.
EAST PALO ALTO

PURITY CHAIN GROCERY STORES

Purity CHAIN STORES

QUALITY GROCERIES—LOW PRICES

WE RESERVE THE RIGHT TO LIMIT QUANTITIES

LOOK
—AT THESE—
LOW PRICES

Every Item Offers You An Opportunity To Save

COME TO 325 Main St., Redwood City
Sunnyvale, Mountain View
Palo Alto

SUGAR Pure Cane 5 Pounds 29C
At Less than Present Wholesale Cost—Limit 10 Pounds

MILK M & M PET 3 Tall Cans 25C
More Than Twice As High As Ordinary Milk

SALADOIL GILT EDGE 2 Pint Bottles 35C
For Salad Dressing—Double Refined

H. O. OATS 2 Pkgs. 25C
Quick or Regular—A Favorite Warm Breakfast Cereal.

CHOCOLATE ECLAIRS ..... per lb. 25c
RICE, fancy head ..... 4 lbs. 25c
MALT SYRUP, Old Heidelberg, lge can 59c

SNOWDRIFT SHORTENING Pound Can 24C

M.J.B. COFFEE Pound Can 52C
The World's Finest Coffee.

ANNOUNCEMENT

Saturday, May 5th,
We will begin serving full course
HOME COOKED SQUAB DINNERS
also
POULTRY DINNERS OF ALL KINDS
(in season)
$2.00 per plate.
Make your reservations in advance
Private Dining Rooms for Parties

Peralta Pigeon Farm
M. A. DENTON
Phone 2285 Menlo Park

A GIFT--
Mothers Appreciate

Flowers—beautiful flowers that reflect, in the sweetest way, her son's devotion and remembrance.

Let us make up a special gift for Mother's Day, and send it to her.

Flowers Delivered and Telegraphed Anywhere

Redwood City Nursery
H. L. GOERTZHAIN, Proprietor
El Camino Real near Selby Lane
Phone Redwood 379-J.

"THE WORST IS YET TO COME" Wellington

PLANS FOR GRADUATION TAKE SHAPE AT SEQUOIA

After a long discussion, the main speaker of the evening at the commencement exercises for Sequoia Union High School has finally been settled, by asking T. W. McQuarrie, president of the San Jose State Teachers' College, to deliver the commencement address.

The entire program of the evening has not yet been settled, but it will probably follow the same plan as it has in the previous years according to Miss Mary Cowden, senior class advisor.

After a wait of about three weeks, the graduation announcements have arrived. The order this year was one of the largest ever sent out by any graduating class in the history of the high school. The total number of announcements was 2375.

The high school will graduate 133 students this year.

Town Wins Suit On Zoning Law

A decision handed down this week by the California Supreme Court confirms that of Judge Geo. H. Buck in the matter of the Town of Redwood City against E. W. Magruder. The decision of the Supreme Court as well as that of Judge Buck upholds the legality of the Redwood City zoning ordinance.

The action of the city against the local real estate and lumber man was the result of the maintenance of a lumber yard by Magruder in a district designated as residential in the city's zoning ordinance.

Good Crops Seen For State Farmers

By Capitol News Bureau

If the farmer usually has something of which to complain, still he keeps on planting crops, Federal-State Statistician E. E. Kaufman commented today in calling attention to the fact that California has larger acreages in truck crops as well as in most other agricultural products than it had a year ago. Cantaloupe plantings especially in the San Joaquin Valley have increased 15 percent; the potato acreage has increased; most districts have added heavily to acreages in early crops such as lettuce, cauliflower and carrots, and there is indication for a heavy planting of tomatoes. Crop conditions, except in a few localities are unusually good, Kaufman said.

Moisture Necessary To Proper Refrigeration

Maintenance of atmospheric balance in the home refrigerator is of vital importance if perishable foods are to be kept in perfect condition, it is revealed in a scientific study of the subject.

Experiments showed that cold alone is not enough and that air may be chilled to a temperature so dry that it absorbs the moisture in the foods, drying out fresh meats and causing green beans, lettuce, carrots or spinach to lose much of their crispness and flavor.

As the tests proved that some moisture is absolutely necessary to keep perishable foods in perfect condition, it was pointed out that melting ice is ideal for this purpose. It seems that the air current is passing over the block of ice gains just enough moisture from the wet film on the ice, and yet, the temperature is kept low enough to prevent mold on delicate berries and soft foods. Following are the conclusions reached in the study:

"A properly built and well-iced refrigerator can be depended upon to maintain balanced atmospheric conditions. The air will be cold enough to arrest the bacteria which cause spoilage, and prevent their development. The air also will be dry enough to prevent mold. In addition, it will be moist enough to prevent food from drying out and losing its freshness and flavor. Air must be more than merely cold, if good refrigeration is to be the result.

"Refrigeration by means of melting ice automatically regulates the temperature inside the ice-box. Temperature is reduced because the ice-cake absorbs heat as it melts. In cold weather, it melts, slowly, faster as the temperature rises. Ice in a refrigerator keeps food in perfect condition by surrounting it with a circulating current of moist, chilled air. This current passes over the iceblock, sinks into the chamber beneath the ice, and then rises through the food-laden shelves before returning to the ice. The film of water on the ice absorbs the odors and carries them down the drain. Then the purified, chilled air repeats its journey."

Chief Mark Ryan of the Redwood City fire department left last week for Washington and Oregon in connection with his work as president of the Pacific Coast Fire Chiefs' Association. His schedule included meetings in Portland and Medford, Oregon; Seattle and Vancouver, Washington; and Berkeley and Dunsmuir, California. He returned Tuesday.

WHITE SHOE STORE

Special Sale of CHILDREN'S SHOES

A big selection to pick from, in all siezs.
We always sell better shoes at lower cost.
FREE TOYS for the children.
Expert Shoe Repairing
216 MAIN STREET Sequoia Hotel Bldg.

W. L. GLASCOCK LEAVES SCHOOL

Resignation of San Mateo Principal Accepted by Board

After serving as principal of the San Mateo high school for fifteen years, W. L. Glascock this week severed his connections with that institution. Glascock's resignation was tendered several months ago following the announcement of a serious financial condition which existed in the school. The resignation was to take effect as soon as a successor was appointed.

The board has not yet appointed a successor to Glascock, but is leaving that duty to the new board which will take office tomorrow. In the meantime Glascock has been assisting in an audit of the accounts of the books of the school being conducted by S. E. Piatt. Glascock informed the board that his work in this matter had been completed and asked that he be relieved of further duties in the school. This request was granted.

Change in Shape of Plates Planned

(By Capitol News Bureau)

SACRAMENTO, May 3 — A wider, shorter license plate bearing serial letters and comparatively few numbers will supplant the present style of numerical identification on automobiles registered in California next year, according to plans revealed by Frank G. Snook, chief of the motor vehicle division.

The present plates, Snook believes, are hard to read, made of inferior materials and are not always of happy color combinations.

SEQUOIA

MONDAY & TUESDAY
"The Legion of the Condemned"
Not an ordinary movie—but something to impress you.
GARY COOPER
FAY WRAY
PRICES: Children 25c; Adults 50c; Loges 75c.

WEDNESDAY & THURSDAY
Norma Talmadge in "THE DOVE"
David Belasco's Stage Success
NOAH BEERY and GILBERT ROLAND

The MODERN MAN is well dressed

Underwear compares with conscience — seldom revealed publicly—yet having much to do with one's comfort, mental and physical.

Union suits or shirts and shorts are here in silk or cotton—to fit the purse as well as the person.

RAYON U. SUITS $2.50
GYM SHIRTS 75c up
GYM PANTS $1.00 up

GARDINER'S
REDWOOD CITY, CAL.

Millbrae Airport Shows Big Business Increase

Overwhelming evidence of the giant strides made by the air transportation industry in the past year is revealed in the first annual business report of Mills Field, San Francisco's municipal airport at Millbrae, just released here. It covers the twelve months of operation since the airport opened in May, 1927.

A total of 8,077 flights and landings, with 12,350 passengers, in planes of every type that arrived from and left for all parts of the world, is shown in the official compilation of the city's airport committee, composed of San Francisco Supervisors Milo F. Kent, Andrew J. Gallagher and Frank J. McGovern.

There were 1946 flights and landings during April, with 3272 passengers, the biggest month of the year. During the five days of the Western Aircraft Show at Mills Field, from April 11 to 15, there were 796 flights and landings, with 1489 passengers. Even deducting those five days, the April business showed a great gain over March.

Mills Field, recognized as "America's Model Airport," is now taxed to its capacity with business despite the fact that expansion of equipment has continued regularly since the airport was established

California Leads Nation In Fish Production

It may sound "fishy" but California again led all States of the Union last year in production of fish, taking 389,253,570 pounds worth $25,000,000 from waters of the Pacific and its tributary streams. Three-fourths of this enormous catch was canned or cured.

The oily sardine led the commercial pack, 298,97,572 pounds being taken, while skipjacks ranked second with a catch of 14,262,897 pounds and the soulful sole was the "sole" contender for third honors with 9,222,798 pounds netted.

Albacore proved so dextrous in avoiding nets that but 2,000,000 pounds were taken, one-ninth of the normal catch.

Announcing
THE OPENING TODAY OF
The Students Den
Specializing in
FRENCH CUSTARD ICE CREAM and SANDWICHES
744 BROADWAY,
Opposite High School
Formerly Goulds

SKAGGS SAFEWAY STORES

Distribution Without Waste

"Are you seeking a 'job'—or choosing a 'career'?"

The right start is most important in any endeavor. Safeway recognizes the human element as being the most important factor in our large and intricate operations. Our assurance that a man's work will appeal to his imagination and stimulate his mind and body, is your assurance that Safeway Stores will be operated to our mutual benefit.

A Variety of Attractive Savings for Friday and Saturday

Milk
A carefully tested and sterilized product M. & M. or Sego Milk.
3 Cans 25c 12 for 95c

Flour
Safeway Flour, blended and milled to our specification. The all-purpose family flour, every sack guaranteed.
10 Pound bag 49c

Cleanser
Sunbrite, the double-action cleaner, will remove the dirt and grime. Some Price!
4 Cans 15c

Toilet Tissue
Genuine Silk Tissue, 1000 sheets in a roll.
3 Rolls 19c

Graham Crackers
Honey-Maid, Fresh from the ovens and specially delivered to our stores to insure their reaching you fresh and crisp.
Large Package 39c

Salad Oil
Primrose Oil—full 23 oz. bottle.
Per Bottle 29c

Sandwich Spread
Here is a genuine value in a worthy product. Deviled Meat makes excellent sandwiches.
6 Tins 25c

Jell-X-Cell
A cool delicious dessert in 10 pure fruit flavors.
2 Packages 15c

Margarine
Crux—the delicious spread for bread—rich and creamy.
3 Pounds 50c

Fruits & Vegetables
LETTUCE Local Solid Heads 3 heads 10c
ASPARAGUS Fresh White 3 lbs. 19c
NEW POTATOES Fancy Red 6 lbs. 29c
BANANAS Ripe Yellow Fruit dozen 25c
VEGETABLES Large bunches, carrots, turnips and beets 3 for 10c
STRAWBERRIES Fresh from the gardens 2 bxs 23c

Peaches
Delicious Halves, packed in heavy syrup Large 2½ cans.
3 Cans 50c

Money Saving Prices in our Market Friday and Saturday

Good meat is so important an item in the daily menu that its selection calls for the greatest care. You are assured of the best at the least price in our markets —always.

Veal Roasts
Shoulder Cuts Any Size
Pound 20c

Spare Ribs
Very Meaty from eastern grain fed hogs
2 Pounds for 35c

Pure Lard
Snow White Pure Leaf Lard rendered
3 Pounds for 45c

Bacon Squares
Or Little Pig Bacon
Pound 17c

Orders over $5.00 delivered Free in city limits
(Sugar Not Included)

278 Main St. Phone Red. 1273

DOINGS OF THE VAN LOONS—Father is not quite as important as he imagines he is

MENLO PARK

Occupying Their New Home

Captain Whittaker, chief of the fire department, and his charming wife are occupying their new home in Stanford Park, having vacated the cottage at the fire house. This is to be occupied by first assistant chief, Elmer Jara.

F. Crosby Building $50,000 Home

Weeden Brothers are erecting a costly home near the Menlo Golf and Country Club for F. J. Crosby. When completed the structure will cost $50,000. Mr. Crosby has resided at Atherton for some years.

Organize Council at Palo Alto

A council of the Knights of Columbus was organized at Palo Alto last week. The second and third degrees were put in the Knights of Columbus hall on Sunday. Over one hundred members took the degrees. The new council starts with a large membership, many of whom are from Menlo Park vicinity.

Mrs. Maloney Recovering

Mrs. C. Maloney, one of the pioneers of the community, is recovering from a very serious illness which caused her friends and relatives much concern. The news of her recovery will be pleasing to her host of acquaintances throughout the peninsula.

To Leave for Montana Shortly

Major General Devol and his devoted wife will depart shortly for their ranch in Montana to be gone all summer. Their holdings contain several thousand acres, well stocked with cattle and horses. The General delights to be on the big domain watching his herds grazing on the mountain side and enjoying the sheep gamboling in the valley. As a young officer he was stationed in Montana for several years spending the happiest moments in the wilds of that country. He loves to spend his summers there. The Devol home on Santa Cruz avenue will be leased during the owner's absence.

F. B. Hunn Transferred

F. B. Hunn, the American Express Company's agent here since the resignation of J. Tuttle six months ago, has been transferred and Albert Fisher of Hayward, appointed in his place.

From Alaska

Attorney J. Donahue of Alaska has leased the Randall cottage on Johnson avenue for the summer. Mr. Donahue has a large practice in the land of the midnight sun, but spends portions of every year in his native state. He intends to locate in Menlo Park, going to Alaska during the summer. He has a son, who is a graduate of Stanford and now is in charge of his father's law business in the north. Mr. and Mrs. Donahue have a daughter attending the Sacred Heart College here.

Netted $300

The National Council of Catholic Women at their food and rummage sale on Saturday last netted the tidy sum of $300.

Monastery to be Dedicated in Aug.

The Corpus Christi Monastery will be dedicated about the first week in August with elaborate ceremony, bringing many noted clergymen here from all portions of the diocese. The good sisters are looking forward with pleasant anticipation to this event. It is planned to hold a bazaar about that time to continue for a week. The cloister is dependent upon its own energies and work for sustenance. The sisters make rosary beeds, scapulars and fancy work of all kinds which may be bought at a small cost at the Monastery. The public chapel is open at all times to worshippers. Vespers take place every afternoon at a quarter to five, followed by benediction at a quarter past five. Many attend these devotions, several coming from San Mateo and Hillsborough to be present at the Exposition of the Blessed Sacrament. The attendance is growing daily and it is only a short time when pilgrimages of holy people from all parts of the peninsula will be made their every afternoon.

A Sense of Humor

All those seeking positions under the new council showed a good sense of humor in their applications to the board of trustees of Menlo Park. One young man seeking the position of policeman declared he was six feet in height, weighed 200 pounds, was married and the proud father of a girl. These were his only qualifications. Tough on the wife and daughter. An aplicant for city judge said he was experienced in the real estate and insurance business. He hadn't even a passing acquaintance with Blackstone. The only qualification an applicant for poundmaster had was that he could sell all stray dogs for $2.50 each to Redwood City butchers. Hot dog.

Announcement

M. A. Denton, proprietor of the Peralta Pigeon Farm, announces that begging Saturday, May 5, he will serve full course home cooked squab dinners for $2 per plate. Poultry dinners of all kinds served in season. Private dining rooms for parties. Mr. Denton's delicious squabs will surely draw the crowd. He expects to build up a profitable business in squab dinners.

Menlo Presbyterian Church

At a recent meeting of the officers and teachers of the Sunday school it was decided to hold the annual picnic at Congress Springs on Saturday, May 12.

The Ladies' Auxiliary of the church will hold a "Rose Tea" next Wednesday afternoon, May 9, from two to five. The tea, cake and sandwiches will be served and cooked foods will be on sale.

The sermon subjects chosen by the pastor for next Sunday are as follows: "Mistaken Methods," and "A Growing Ideal of Manhood." The public is invited.

City Council

The city council met Wednesday night with every member in his seat. Many believing there was going to be a pyrothecnic display crowded the hall to witness the fun, but in this they were disappointed for the proceedings of the meeting went on without a ripple. The council filled all vacancies in municipal offices without delay.

Nominations being declared in order by the mayor, Ellis named Thomas Furman for chief of police and Blake seconded it, and Furman was declared the unanimous choice of the council. E. P. Clough, the contractor, was named by W. E. Dale for city judge and this was seconded by Alexander Walker and Clough was chosen without opposition. George A. Kneese was chosen city engineer on motion of Blake and seconded by W. E. Dale. Attorney George K. Whitworth was appointed city attorney and was highly praised for his efficiency and ability during his past term as city attorney.

Dr. D. H. Zeiber was reappointed city health officer. Alexander Walker was appointel temoprary building inspector. The mayor appointed the following planning commission with the approval of the council: Fred C. Metcalf for the six-year term; D. E. O'Keefe, five years; Miss Suan E. Gale, four years; F. W. Johnson, three years; J. H. Sullivan two years; and Mrs. Jay T. Cooper, one year.

D. E. O'Keefe was appointed a member of the Pulgas Mosquito Abatement district board to take the places of James E. Murray, whose appointment was made some weeks ago. Mr. Murray is living outside the city limits was not eligible to serve.

A communication was read from A. E. Anthony, representing the Southern Pacific Company, saying that the company planned to discontinue the flag man at the Oak Grove crossing, using the wig-wag instead and asked for the approval of the council. The letter was filed for urther consideration.

Walker, the building inspector, reported the contractor putting down the sewer on Oak Grove avenue had left the street in good condition. He also reported that a building was being constructed on the main street for which a permit was not issued. He was given time to make a further report. In the mean time the owner must present the council with plans and specifications.

The treasurer reported that in March, the balance in the treasury was $937.74, April income $791.25, disbursements $669.27, leaving a balance of $1069.73 in the treasury.

The ordinance causing all notices to be posted instead of published, and establishing three public bill boards to be located, one at the postoffice, one at the city hall and the other at the junction of Glenwood avenue and highway, was adopted. The ordinance directing the county assessor and county tax collector to make assessments and collect the taxes of the city was adopted.

The ordinance fixing the compensation of the city attorney at $50 a month and the chief of police at $150 a month was adopted.

The ordinance providing for the appointment of a planning commission, consisting of six members and the city attorney city engineer and mayor was adopted. The building ordinance, electrical ordinance and plumbing ordinance were introduced and will be adopted at the next meeting.

A resolution was adopted permitting the planning commission to zone the city and to make a reoprt to the council on the same.

The petition for the Buckman permit was referred to Walker as was also the plans and specifications.

The council then adjourned until Tuesday evening, May 15. At this meeting the appointment of a garbisian and a poundmaster may be taken up.

Widening the Telephone Horizon

IN the memory of many now living, Alexander Graham Bell predicted that the day would come when we could talk to other countries, even across wide expanses of water.

Bell's vision was made a reality when in 1926 New York and London spoke together in two way conversation. Since then, this service has been opened to the public between any point in the U.S.A. and Great Britain. Mexico has been brought into speaking distance. Important cities of continental Europe have come within our voice horizon.

Even more important, the Bell System in the United States now embraces 18,500,000 telephones—a growth for the past year of more than 750,000.

This is measurable progress in widening America's telephone horizon.

THE PACIFIC TELEPHONE AND TELEGRAPH COMPANY
BELL SYSTEM
One Policy - One System - Universal Service

ELIZABETH ARDEN
Toilet Preparations
AT OUR STORE
EXCLUSIVELY
Ask for Free Beauty Booklet
Young Drug Company
REDWOOD CITY
12 BROADWAY
Phone 8

FIERCE FIGHT FIGURED FOR LEGISLATORS

Several Issues Will Result in Hot Debates

Staff Correspondent

SACRAMENTO, May 4—"Rushing the season," a privilege traditionally reserved for vivacious ladies of the vogue, is fast becoming a habit of California lawmakers.

Governor Young is partly to blame for the early avalanche of legislation, for the governor, sometime hence, let it be known that he wanted "fewer and better laws, earlier."

The virtue of the plan, Governor Young insists, is that state officials, the solons themselves and the general public will have a greater opportunity to weigh proposed statutes in the balance before reaching a conclusion as to their desirability.

Regardless of the cause, the effect as evidenced to date is that the legislative grist miss is fairly well provided with fodder. And the opening date of the 1929 legislative session is still some eight months distant.

The fat is on the fire, it seems, for there are well-founded reports that the men who have much to do with butter-fat are going to make another assault on the oleomargarine industry. Either the original "oleo" tax, a levy of 2 cents per pound on all butter substitutes, will be re-introduced, or some other modified act will be submitted.

While the oleomargarine tax probably will be backed by dairy interests, to date there has been no indication as to who will introduce the measure. A similar proposal was defeated at the polls two years ago.

Another big battle, also a repeater, promises to center around a move to re-legalize hydraulic mining. Assemblyman Dan Williams of Chinese Camp is considering the introduction of this bill, which means that the men of the hill and the tillers of the soil will mix in a vigorous free-for-all. The hydraulic mining men claim they will have greater support than two years ago and have hopes of actually putting the bill through.

The battle royal of the early part of the session, before the major issues reach the voting stage, is expected to be participated by a determined drive to repeal California's three-day hesitation marriage act, sometimes known as the "gin-marriage" law.

Passed when the legislators were in a serious comic frame of mind, say its opponents, the new matrimony law has given Reno a new business to augment her divorce industry, but has created havoc in the California matrimonial market.

Proponents of the bill say it halts many "child marriages" and causes other couples to "stop, look and listen" before they take the plunge. Those opposed argue, however, that Reno's marriage rate has shot up in direct proportion to the California decrease, and that the only result has been loss of business to California hotel men, resort proprietors, jewelers, clergymen, et al., not to mention the trouble occasioned Romeos and Juliets who wish to get married without benefit of publicity.

Assemblyman J. J. Murphy of Weed has taken up the cudgel against the marriage bill, along with Assemblyman H. F. Dillinger of Placerville.

Ladies' Gymn Club Plans Sport Dance

The success which met the efforts of the ladies of the Sequoia Recreational Club, the evening gymnasium class, at their first dance some months ago has induced in the announcement of a second dance to be given in the gymnasium of the high school on Saturday evening, May 19. The second dance will be a sports dance and anything suggestive of sports attire will be in order. Admission will be by invitation from members of the club.

Plans have been made for a repetition of the pleasant affair which the last dance proved to be. O'Connor's orchestra has been secured to furnish music for the event.

Promotion Association Hears Planning Talk

The regular weekly meeting of the Redwood City Promotion Association which was held Wednesday night at the Intermediate school on Broadway, was well attended. Several new projects for the benefit of Redwood City were discussed. E. B. Hinman, president of the chamber of commerce, gave a very interesting talk in reference to the planning commission of the city. The members were all enthused over a whist party which is to take place on Saturday, May 12th for which many prizes have already been donated.

All members are requested to meet at the McKinley school on Duane street for the dedication of a tree Saturday, May 5th, at 2 p. m. sharp.

At the close of the meeting refreshments were served.

NEW GAS RANGES NOW READY IN BEAUTIFUL COLORS

Let the P·G·and E· Representative help you select your new Gas Range

YOU can get the Oven Heat Control absolutely *free* April 29th to May 5th

Return Coupon NOW!

DURING Gas Appliance Week, April 29th to May 5th, the Oven Heat Control equipped on any Gas Range that sells for $118 or more will be given to you free. The Oven Heat Control is worth $18. That means you get a $118 Gas Range for $100.

What is the Oven Heat Control?

The Oven Heat Control makes all baking simple and easy by keeping the oven at the right temperature. No watching in the kitchen. No peeping into the oven. When the baking time is up just remove the food perfectly done.

A shopping service for your convenience

As a special service to our customers, our Representative will help you in selecting a Gas Range equipped with the Oven Heat Control. We are interested in having you use a good range properly installed. For after all, a perfectly working Gas Range means a satisfied P G and E consumer. And, as this offer of getting a free Oven Heat Control closes May 5th, you have only a few shopping days. Our service enables you to take the fullest advantage of these few days.

So let our Representative help you select a Gas Range suited to your needs and equipped with the Oven Heat Control. Just phone, or send us the coupon today. You'll have at your command, without cost or obligation to you, the advice of a man who knows Gas Ranges.

Tear out this coupon NOW for expert advice on modern Gas Ranges

Mail to local office of
PACIFIC GAS AND ELECTRIC COMPANY.

Gentlemen:

Please tell me, without obligation of any kind, about your offer during Gas Appliance Week only, in which I get, FREE, the $18 Oven Heat Control equipped on my choice of several makes of modern Gas Ranges.

Name.....

Address.....

City.....Phone.....

218-528 Acct. 5750

Rare Gifts to Mother--

The Son's Home-coming A Nice Box of Candy

Made in Your Home Town

She can't get too much of either—and what a sweet way to remember her on Mother's Day.

The Sweet Shop

32 BROADWAY REDWOOD CITY

NOW *a new and finer shaving cream*

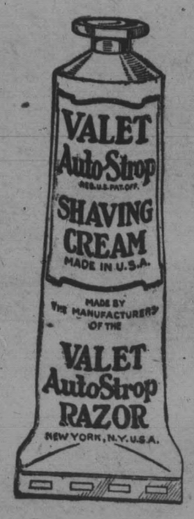

For men who prize the Valet AutoStrop Razor and the new Valet blades, Valet AutoStrop Shaving Cream will add new ease to their shaving. To men who use other razors it will prove a revelation.

Pearly white, *alive* and pure, it gives a luxurious lather. Valet AutoStrop Shaving Cream not only softens the beard but retains its moisture while you shave. Soothing as a lotion, its cocoanut oil content refreshes as well as softens the skin and keeps it velvety smooth.

35c a tube

If your dealer has not yet received his supply, send 35c to *AutoStrop Safety Razor Co., Inc., 656 First Ave., New York* and we will forward your tube postpaid. Please mention your dealer's name.

VALET AutoStrop SHAVING CREAM
Reg. U. S. Pat. Off.

RESOLUTION OF INTENTION No. 10.

RESOLVED: That it is the intention of the Town Council of the Town of Atherton to order the following work to be done and improvement to be made in said town, to-wit:

Section 1. That Fairview Avenue from the northwesterly line of Camino Al Lago to a connection with the Southeasterly edge of the present pavement of Atherton Avenue; North gate from Park Drive to a connection with the southeasterly edge of the present pavement of Almendral Avenue; Middle gate from Park Drive to a conection with the southeasterly edge of the present pavement of Almendral Avenue: South Gate, from Park Drive to a connection with the southeasterly edge of the present pavement of Almendral Avenue and Park Drive, from North Gate to South Gate, be improved by grading the same and by paving the same with a water bound rock macadam pavement, five (5) inches in thickness, measured after compaction, and an asphaltic oil and rock screenings wearing surface laid thereon.

Also that 2 inch by 6 inch redwood headerboards be placed along each side of the above described pavement for the full length thereof.

Also that 12 inch diameter corrugated iron pipe culverts with steel reinforced cement concrete headwalls of the dimensions and in the particular locations as all are more particularly shown on the plans and specifications hereinafter referred to, be constructed as follows:

One such culvert with two (2) headwalls in Almendral Avenue at the termination of North Gate; one such culvert with two (2) headwalls in Almendral Avenue at the termination of Middle Gate; one such culvert with two (2) headwalls in Almendral Avenue at the termination of South Gate; one such culvert with two (2) headwalls in Atherton Avenue at the termination of Fairview Avenue and one such culvert with two (2) headwalls in Fairview Avenue at a point 917 feet southeasterly from the southeasterly line of Atherton Avenue.

Section 2. All the aforesaid work and improvement is to be done to the widths, depths, lengths and dimensions and of the materials and in accordance with the plans and specifications adopted therefor by said Town Council April 16th, 1928 by Resolution Adopting Plans and Specifications No. 10, to which reference is made for further particulars. There is excepted, however, from all the above described work such portions thereof as are now constructed to the official line and grade.

Section 3. All of the said work shall be done to the lines and to the grades shown on the plans and specifications above mentioned, which grades are hereby adopted as the official grades to which the hereinafter proposed work shall be done and said grades are referred to the official base and datum for said town established by said Town Council (formerly called Board of Trustees) June 8th, 1926, being elevations in feet and decimals thereof above same.

Section 4. And whereas said contemplated work and improvement in the opinion of said Town Council is more than local or ordinary public benefit, said Town Council hereby makes the expenses of said work and improvement chargeable upon a district, which district said Town Council hereby declares to be the district benefited by said work and improvement and to be assessed to pay the costs and expenses thereof; which said district is delineated and shown upon a map entitled: "Map Showing Assessment District under Resolution of Intention No. 10, Atherton, California," on file in the office of the Town Engineer of said Town and also in the office of the Town Clerk of said Town.

Section 5. Said Town Council hereby further declares that all streets, avenues, lanes, alleys, court, places and public ways contained within the above described district, the same being in use in the performance of a public function as such, shall be omited from the assessment hereafter to be made to cover the costs and expense of said work and improvement.

Section 6. Notice is hereby given that serial bonds to represent unpaid assessments, and bearing interest at the rate of seven (7) per cent per annum, will be issued hereunder in the manner provided by the Improvement Bond Act of 1915, as amended, the last installment of which bonds shall mature nine years from the second day of July next succeeding ten months from their date.

Section 7. Except as hereinabove otherwise provided for the issuance of serial bonds, all of the above proposed work shall be done in pursuance of the Improvement Act of 1911, as amended.

Section 8. Notice is hereby given that on the 8th day of May, 1928, at ... o'clock P. M. at the regular meeting place of said Town Council, to-wit: the Town Hall in said Town, any and all persons having any objections to the the proposed work or improvement or to the grades to which said work is to be done or to the district to be assessed for the costs and expenses thereof may appear before said Town Council and show cause why said proposed improvement should not be carried out in accordance with this resolution.

Section 9. The Clerk of said Town shall cause this Resolution of Intention to be published twice in the TIMES-GAZETTE, a newspaper published and circulated in said County of San Mateo, there being no newspaper published in said town, which said newspaper is hereby designated for that purpose by said Town Council. Said clerk will also post a copy of said Resolution of Intention in three of the most public places in said Town as required by said Improvement Act of 1911. The Street Superintendent of said town shall cause to be conspicuously posted notices of the passage of said Resolution of Intention, in the manner and form, and at the places required by law.

I hereby certify that the foregoing resolution was duly and regularly adopted by the Town Council of the Town of Atherton at a regular meeting thereof held on the 16th day of April, 1928, by the following vote:

AYES, and in favor thereof: Trustees J. A. DONOHOE, C. H. MER..., M. A. HARRIS.
NOES: None.
ABSENT: Trustees EDWARD L. ..., CLARENCE R. WALTER.

G. ELMER JENNINGS, Town Clerk.

DATED: April 16th, 1928.

G. ELMER JENNINGS, Town Clerk

First publication in Times-Gazette, April 27, 1928; last pulication, May ...

HEALTH HINTS

...r vital organs active and you ... about your health. Aid nature ... will repay you with renewed life. ... the sturdy Hollanders have ... kidney, liver, bladder, bowel ... with their National Household ... the original and genuine

GOLD MEDAL HAARLEM OIL CAPSULES

IN THE SUPERIOR COURT OF THE STATE OF CALIFORNIA, IN AND FOR THE COUNTY OF SAN MATEO.

PROBATE

In the Matter of the Estate of RICHARD D. CRUICKSHANK, Deceased.

No. 4491

Notice of Time Appointed for Probate of Will

Notice is hereby given that Thursday, the 10th day of May, A. D. 1928, at 10 o'clock A. M. of that day, and the Court Room—Probate—of said Court, at the Court House in Redwood City, in the County of San Mateo, State of California, have been appointed as the time and place for proving the will of said Richard D. Cruickshank, deceased, and for hearing the application of A. Lessemann for the issuance to him of Letters Testamentary thereon.

ELIZABETH M. KNEESE, (SEAL) Clerk
By A. M. BULLIVANT, Deputy Clerk.

JAS. T. O'KEEFE, Attorney for Petitioner, Redwood City, California.
Dated April 17th, A. D. 1928.
(ENDORSED) FILED April 17, 1928.

ELIZABETH M. KNEESE, Clerk
By A. M. BULLIVANT, Deputy Clerk

First publication in Times-Gazette, April 20, 1928; last publication, May 4, 1928.

IN THE SUPERIOR COURT OF THE STATE OF CALIFORNIA, IN AND FOR THE COUNTY OF SAN MATEO.

BURT YOUNGS, Plaintiff
VS.
MARY YOUNGS, Defendant.

No. 14215

Action brought in the Superior Court of the State of California, in and for the County of San Mateo; and the complaint filed in said County of San Mateo in the office of the Clerk of said Superior Court.

ELMER P. DELANY, Russ Bldg., San Francisco, Attorney for Plaintiff.

The People of the State of California Send Greetings to: MARY YOUNGS, Defendant.

You are hereby required to appear in an action brought against you by the above named plaintiff, in the Superior Court of the State of California, in and for the County of San Mateo, and answer the complaint filed therein within ten days (exclusive of the day of service) after the service on you of this Summons, if served within said county, if served elsewhere within thirty days.

And you are hereby notified that if you fail to so appear and answer, the plaintiff will take judgment for any money or damages demanded in the complaint as arising upon contract, or will apply to the Court for any other relief demanded in the complaint.

Witness my hand and the Seal of the Superior Court of the State of California, in and for the County of San Mateo, this 2nd day of April, A. D. 1928.

ELIZABETH M. KNEESE, (SEAL) Clerk.
By MURA B. STILLESON, Deputy Clerk.

First publication in Times-Gazette April 13, 1928; last publication June 15, 1928.

IN THE SUPERIOR COURT OF THE STATE OF CALIFORNIA, IN AND FOR THE COUNTY OF LOS ANGELES.

In the Matter of the Estate of AGNES RILEY, Deceased.

No. 65405

NOTICE OF SALE OF REAL PROPERTY AT PRIVATE SALE

Notice is hereby given that under and pursuant to the law made and provided, the undersigned, the Pacific National Bank of Los Angeles, Administrator with the will annexed of the estate of Agnes Riley, deceased, will sell at private sale to the highest bidder, subject to confirmation of said Superior Cour on or after the 8th day of May, 1928, at the office of Clarence M Heublein, its attorney, 837 Van Nuys Building, 210 West 7th Street, Los Angeles, California, all the right, title and interest of said deceased at the time of death, and all the right, title and interest that the estate of said deceased has acquired by operation of law or otherwise, other than or in addition to that of Agnes Riley, deceased, at the time of death, in and to all that certain real property described as follows, to-wit:

Lot 1 in Block 8 and Lot 8 in Block 7, situate in the County of San Mateo, State of California, as described on a map entitled "Amended and Supplemental Map of Rockaway Beach" which said map was recorded in the office of the County Recorder of the County of San Mateo, State of California on the 18th day of November, 1907, and recorded in Book 5, page 44 of Maps.

Terms of Sale: Cash, ten per cent of the purchase price shall be paid on day of sale, balance on confirmation of sale by the Court. Deed at expense of purchaser. Bids and offers for said property must be in writing and will be received at the aforesaid office at any time after the first publication of this notice and before the making of said sale.

Dated: April 12, 1928.

THE PACIFIC NATIONAL BANK OF LOS ANGELES,
By FRED SWENSEN, Vice-President
F. J. PENDERS, Trust Officer
(SEAL)

First publication in Times-Gazette, April 20, 1928; last publication, May 4, 1928.

NOTICE OF PUBLIC SALE BY LIEN HOLDER FOR SERVICES RENDERED.

To Whom It May Concern:

Notice is hereby given that on the 5th day of May, 1928, at the hour of 10:00 A. M. of said day at the premises known as The Sequoia Garage, situate on the State Highway, Redwood City, San Mateo County, California, the undersigned will sell at public auction one automobile as follows:

Buick Touring Car, Engine No 754,034.

Said auction and sale will be made under and by virtue of Sections 3051-3052 of the Civil Code, State of California and for the purpose of satisfying the lien of the undersigned on said automobile for repairs and storage in the sum of $75.00. Together with costs of said sale, said sum being due for services rendered the owner of said automobile by the undersigned keeper of garage and repair shop for compensation in repairing and storing said automobile.

Dated: Redwood City, California, April 5, 1928.

JOS. L. BEVILOCKWAY

First publication in Times-Gazette April 20, 1928; last publication May 4, 1928.

IN THE SUPERIOR COURT OF THE STATE OF CALIFORNIA, IN AND FOR THE COUNTY OF SAN MATEO.

In the Matter of the Estate of KRANK K. TOWNE, also known as F. K. TOWNE, Deceased.

No. 4134

NOTICE OF PETITION DIRECTING ADMINISTRATOR TO CONVEY REAL PROPERTY.

W. R. BARTLEY, administrator of the above entitled estate, havin filed in the Superior Court of the State of California, in and for the County of San Mateo, his verified petition for a decree authorizing him as such administrator to make conveyance of and transfer to Albert E. Crawford the real property hereinafter described for the sum o $3500.00 according to the terms and conditions of a certain agreement entered into between said Albert E Crawford and said decedent in his life time, all of which will more fully appear from said petition, reference to which is hereby made for further particulars.

Said real property being as follows: "That certain real property situate in the county of San Mateo, State of California, more particularly described as

Lot number three (3), four (4) five (5), six (6), block number fourteen (14) designated on the map entitled "Resubdivision of Tract 1 and a portion of Tract 2 of the property of the San Carlos Park Syndicate, San Mateo County, Cal.," which map was filed in the office of the Recorder of the County of San Mateo, State of Calif., on Sept. 28th, 1912 in volume 8, page 24, to which said map and the record thereof reference is hereby made and the same is made a part hereof."

NOTICE IS HEREBY GIVEN that the hearing of said matter will be had before the said Superior Court on Thursday, the 24th day of May A. D. 1928, at ten o'clock A. M. of that day, at which time and place all persons interested in said estate are notified to appear and contest such petition if they choose.

BY ORDER OF THE COURT.
Dated April 19, 1928.

ELIZABETH M. KNEESE, (SEAL) Clerk
By MURA B. STILLESON, Deputy Clerk.

First publication in Times-Gazette April 20, 1928; last publication May 18, 1928.

SUMMONS

IN THE SUPERIOR COURT OF THE STATE OF CALIFORNIA, IN AND FOR THE COUNTY OF SAN MATEO.

No. 14084

THERESA MARIE STEELE, Plaintiff
vs.
HASSEL C. STEELE, Defendant

Action brought in the Superior Court of the State of California, in and for the County of San Mateo; and the complaint filed in said County of San Mateo in the office of the Clerk of said Superior Court.

WALKER PEDDICORD, Attorney for plaintiff.

The People of the State of California Send Greetings to: HASSEL C. STEELE, Defendant.

You are hereby required to appear in an action brought against you by the above named plaintiff, in the Superior Court of the State of California, in and for the County of San Mateo, and answer the complaint filed therein within ten days (exclusive of the day of service) after the service on you of this Summons, if served within said county, if served elsewhere within thirty days.

And you are hereby notified that if you fail to so appear and answer, the plaintiff will take judgment for any money or damages demanded in the complaint as arising upon contract, or will apply to the Court for any other relief demanded in the complaint.

Witness my hand and the Seal of the Superior Court of the State of California, in and for the County of San Mateo, this 21st day of February, A. D. 1928.

(SEAL)
ELIZABETH M. KNEESE, Clerk
By G. R. WINTER, Deputy Clerk

First publication in Times-Gazette March 16, 1928; last publication May 18, 1928.

NOTICE OF PUBLIC SALE BY LIEN HOLDER FOR SERVICES RENDERED.

To Whom It May Concern:

Notice is hereby given that on the 5th day of May, 1928, at the hour of 10:00 A. M. of said day at the premises, known as The Sequoia Garage, situate on the State Highway, Redwood City, San Mateo County, California, the undersigned will sell at public auction one automobile as follows:

Ford Coupe, Engine No. 5,304,723.

Said auction and sale will be made under an by virtue of Sections 3051-3052 of the Civil Code, State of California and for the purpose of satisfying the lien of the undersigned on said automobile for repairs and storage in the sum of $45.00. Together with costs of said sale, said sum being due for services rendered the owner of said automobile by the undersigned keeper of garage and repair shop for compensation in repairing and storing said automobile.

Dated: Redwood City, California, April 5, 1928.

JOS. L. BEVILOCKWAY

First publication in Times-Gazette April 20, 1928; last publication May 4, 1928.

NOTICE TO CREDITORS

In the Superior Court of the State of California ,in and for the County of San Mateo.

In the Matter of the Estate of GIOVANNI PENNA, Deceased.

Notice is hereby given by the undersigned administratrix of the estate of Giovanni Penna, deceased to the creditors of and all persons having claims against the said deceased, to file them, with the necessary vouchers, in the office of the Clerk of the Superior Court of the State of California, in and for the County of San Mateo, or to exhibit the same, with the necessary vouchers, within four (4) months after the first publication of this notice, to the said administratrix at the offices of Ross & Ross, First National Bank Building, Redwood City, California, the same being the place for the transaction of the business of said estate in the County of San Mateo, State of California.

Dated this 29th day of March, A. D. 1928.

ASSUNTA PENNA, Administratrix of the estate of Giovanni Penna, deceased.
ROSS & ROSS, Attorneys for administratrix.

First publication in Times-Gazette, April 6th, 1928; last publication May 4, 1928.

IN THE SUPERIOR COURT OF THE STATE OF CALIFORNIA, IN AND FOR THE COUNTY OF SAN MATEO.

SUMMONS

THE DONSEE COMPANY, A Corporation, Plaintiff,
VS
ALL PERSONS CLAIMING ANY INTEREST IN, OR LIEN UPON, THE REAL PROPERTY HEREIN DESCRIBED, OR ANY PART THEREOF, Defendants.

Action No. 11247

Brought in the Superior Court of the State of California, in and for the County of San Mateo.

JAS. T. O'KEEFE, Attorney for Plaintiff, No. 71 Broadway, Redwood City, California.

The People of the State of California to All Persons Claiming Any Interest In, or Lien Upon, the Real Property Herein Described, or Any Part Thereof, Defendants.

GREETINGS:

YOU ARE HEREBY REQUIRED to appear and answer the complaint of THE DONSEE COMPANY, a corporation, plaintiff herein, filed with the Clerk of the above entitled Court and County, within three (3) months after the first publication of this Summons, and to set forh what interest or lien, if any, you have in or upon that certain real property, or any part thereof, situated in the County of San Mateo, State of California, and particularly described as follows, to-wit:

Parcel 1.

BEGINNING at a point on the Southeasterly line of Brunswick Street, distant thereon 326 feet Northeasterly from the Northeasterly line of Oliver Street and running thence Northeasterly along the Southeasterly line of Brunswick Street 30 feet; thence at a right angle Souheasterly 213 feet; thence at a right angle Southwesterly 30 feet; thence at a right angle Northwesterly 213 feet to the point of beginning. BEING a porion of Lot 111 of WEST END HOMESTEAD ASSOCIATION.

Parcel 2

LOT Thirty-two (32) in Block Three (3) as shown on that certain Map entitled "Bernardo Station Tract, Halfmoon Bay," filed in the office of the County Recorder of San Mateo County February 12, 1906, in Book "D" of Original Maps at page 8, and copied into Book 4 of Maps at page 8.

Parcel 3

LOT Seventeen (17) in Block Nine (9) as shown on that certain Map entitled "Amended Map of Wave Crest, Halfmoon Bay, San Mateo County, California," filed in the office of the County Recorder of San Mateo County, September 4, 1907, in Book 5 of Maps at page 27.

Parcel 4

Lots Forty-three (43) and Forty-four (44), in Block Forty-eight (48) as shown on "Map of Redwood Park Subdivision 2," filed in the office of the County Recorder of San Mateo County, December 7, 1908, in Book 6 of Maps at page 49.

Parcel 5

Lot Nineteen (19), Block Thirty-three (33) as shown on that certain Map entitled, "Map of Redwood Park Subdivision 2," filed in the office of the County Recorder of San Mateo County, December 7, 1908, in Book 6 of Maps at page 49.

Parcel 6

LOT Nine (9) in Block One (1);

Parcel 7

LOTS Two (2), Three (3), Forty-one (41) and Forty-six (46), in Block Two (2);

Parcel 8.

LOTS Four (4), Twenty-two (22), Twenty-three (23), Thirty-one (31) and Thirty-two (32) in Block Seven (7);

Parcel 9.

LOTS One (1), Two (2), Six (6), Ten (10), Twenty-six (26), Twenty-seven (27), and Forty-eight (48) in Block Thirteen (13);

Parcel 10.

LOTS Fifteen (15), Sixteen (16), Twenty-nine (29) , in Block Three (3);

Parcel 11.

LOT Twenty (20) in Block Five (5);

ALL of Parcels 6 to 11 inclusive being in "Bernardo Station Tract, Half Moon Bay," which Map was filed February 12, 1906, in the office of the County Recorder of San Mateo County, in Book "D" of Original Maps at page 8, and copied into Book 4 of Maps at page 8.

Parcel 12.

LOTS Numbered Four (4) and Five (5) in Block Lettered "K" as shown on that certain Map entitled, "Map of Boyd and Kent's Addition, Redwood City, Cal.," filed in the office of the County Recorder of San Mateo County, June 12, 1905, in Book "D" of Original Maps at page 10, and copied into Book 3 of Maps at page 66 thereof.

Parcel 13.

LOT Thirty (30), lying on the east side of Main Street in the Town of Mezesville, now Redwood City, as shown on the Map thereof, recorded August 1, 1856, in Book 1 of Maps at page 79.

Parcel 14.

LOTS Three (3) and Four (4) as shown on Map entitled "Map of the Partridge Subdivision of Lots 157, 158, 161 and 162 of the West End Homestead, San Mateo County, California," filed in the Office of the County Recorder of the County of San Mateo, State of California, on the 6th day of April, 1909, in Book 6 of Maps at page 58.

Parcel 15.

LOT Thirty-nine (39), Block Twenty-one (21), Plat of Dumbarton as per Map thereof, filed in the Office of the County Recorder of the County of San Mateo, State of California.

AND YOU ARE HEREBY NOTIFIED that, unless you so appear and answer, the plaintiff will apply to the Court for the relief demanded in the complaint, to-wit:

A judgment and decree of this Court, establishing and quieting title in and to said parcels of said real property hereinabove described, and determining all estates, rights, titles, interests, liens and claims of every kind and nature, whatsoever in and to said real property and every parcel thereof, and declaring plaintiff to be the owner in fee simple of said percels of said real property and of every part thereof, and that it be decreed that no other persons have any right, title, interest or lien in and to said parcels of real property, or any part thereof;

That plaintiff recover its costs herein, and that plaintiff have such other and further relief as may be meet and proper in the premises.

WITNESS my hand and seal of said Court this 11th day of April, A. D. 1928.

ELIZABETH M. KNEESE, (SEAL) Clerk.
By G. R. PORTER, Deputy Clerk.

MEMORANDUM

The first publication of this Summons was made in the "Times-Gazette," a newspaper, on the 13th day of April, 1928.

Last publication June 15, 1928.

SEE-RITE

C. E. PENEZ, O. D.
Eyes Examined—Glasses Repaired
214 MAIN ST. PHONE 699

IN THE SUPERIOR COURT OF THE STATE OF CALIFORNIA, IN AND FOR THE COUNTY OF SAN MATEO.

In the Matter of the Estate of FRANK K. TOWNE, also known as F. K. TOWNE, Deceased.

No. 4134

NOTICE OF ADMINISTRATOR'S SALE OF REAL ESTATE AT PRIVATE SALE.

Notice is hereby given that the undersigned, Administrator of the above entitled estate, will sell at private sale to the highest bidder, upon the terms and conditions hereinafter mentioned, and subject to the confirmation of the above entitled court, on or after April 28th, 1928, all of the right, title, interest and estate of said Frank K. Towne, also known as F. K. Towne, deceased, at the time of his death, and all right, title and interest that the estate of said Frank K. Towne, also known as F. K. Towne, deceased, had by operation of law, or otherwise acquired, other than or in addition to that of said deceased at the time of his death, in and to the following parcels of real property situate in the County of San Mateo, State of California, and particularly described as follows;

PARCEL ONE:

Commencing at a point on the intersection of the Northwesterly line of Holly Street with the Northeasterly line of Laurel Street; thence N. 46 degrees 15 Minutes E. on and along the Northwesterly line of Holly Street 105 feet to a point, thence leaving Holly Street at right angles and extending N. 43 degrees 45 minutes W. 185 feet to a point on the Southerly line of Magnolia Avenue said point being the point of beginning and thence South 43 degrees 45 minutes E. 85 feet to a point; thence at right angles 46 degrees 15 minutes W. 105 ft. to the northeasterly line of Laurel Street; thence at right angles on and along the Northeasterly line of Laurel Street 118 feet more or less to the Southerly line of Magnolia Avenue; thence at an acute angle 135 feet more or less on and along the Southerly line of Magnolia Avenue to the point of beginning. Being a portion of lot numbered three (3) in Block numbered nine (9) as shown on that certain map entitled "San Carlos, San Mateo Co., Cal." filed in the office of the County Recorder of San Mateo County, September 4, 1888, in Book "B" of original maps at page 19 and copied into Book 1 of maps at page 76 thereof."

Decedent's interest in said property consists of his rights under an agreement of sale executed by Esther Greenberg with J. L. Clements and or Caroline Clements, recorded in Book 231 of Off. Rec., page 311, office of the County Recorder of San Mateo County; said agreement of sale having been assigned to decedent. Reference to said record of said agreement is hereby made for the terms and conditions of said agreement.

PARCEL TWO:

Beginning at a point on the Northeasterly line of Laurel Street N. 43 degree 45 minutes W. 100 feet from the Northwesterly line of Holly Street, thence N. 46 degrees 15 minutes E. 105 feet to a point; thence N. 48 degrees 45 minutes W. 50 feet to a point; thence S. 46 degrees 15 minutes W. 105 feet to the northeasterly line of Laurel Street; thence S 43 degrees 45 minutes E. on and along the northeasterly line of Laurel Street 50 feet to the point of beginning. Said parcel of land being a portion of Lot numbered three (3) in block numbered nine (9) as shown on that certain map entitled "San Carlos, San Mateo Co. Cal.," filed in the office of the County Recorder of San Mateo County, September 4, 1888 in Book "B" of Original maps at page 19 and copied into book 1 of maps at page 76 thereof.

Decedent's interest in said property consists of his right under the agreement of sale executed by Esther Greenberg with L. J. Clements and—or Caroline Clements recorded in Book 235 of Off. Rec. page 447 office of the County Recorder of San Mateo County, said agreement of sale having been assigned to decedent. Reference to said record of said agreement is hereby made for the terms and conditions of said agreement.

PARCEL THREE:

Beginning at a point on the Northeasterly line of Laurel Street N. 43 degrees 45 minutes W. 50 feet from the northwesterly line of Holly Street; thence N. 46 degrees 15 minutes E. 105 feet to a point; thence N. 43 degrees 45 minutes W 50 feet to a point; thence S. 46 degrees 45 minutes W. 105 feet to the northeasterly line of Laurel Street; thence on and along the northeasterly line of Laurel Street 45 degrees 45 minutes E. 50 feet to the point of beginning. Said parcel of land being a portion of lot numbered Four (4) in Block numbered nine (9) as shown on the map hereinbefore mentioned.

Decedent's interest in said property consists of his rights under an agreement of sale executed by Esther Greenberg with L. J. Clements and—or Caroline Clements, recorded in Book 218 of Off. Rec. page 110 office of County Recorder of San Mateo County, said agreement of sale having been assigned to decedent.

Reference to said record of said agreement is hereby made for the terms and conditions of said agreement.

PARCEL FOUR:

Lot numbered six-C (6-C) in Block numbered fifteen (15) as shown on that certain map entitled "Amended Map of the Town of San Carlos, San Mateo County, Cal.," filed in the office of the County Recorder of San Mateo County October 7, 1912 in Book 8 of Maps at pages 25 and 26.

PARCEL FIVE:

Lot number four-A (4-A) in Block numbered ten (10) as shown on that certain map entitled "Amended Map of the Town of San Carlos, San Mateo County, Cal.," filed in the office of the County Recorder of San Mateo County October 7, 1912, in Book 8 of Maps at pages 25 and 26.

PARCEL SIX:

Lot numbered eight (8) in Block numbered five (5) as shown on that certain map entitled, "Resubdivision of Tract 1 and a portion of Tract 2 of the property of San Carlos Park Syndicate, San Mateo County, Cal., filed in the office of the County Recorder of San Mateo County, September 28, 1912, in Book 8 of Maps at page 24 thereof.

PARCEL SEVEN:

Lot numbered eighteen (18) in Block numbered four (4) as shown on that certain map entitled "Resubdivision of Tract 1 and a portion of Tract 3 of the property of San Carlos Park Syndicate, San Mateo County, Cal., filed in the office of the County Recorder of San Mateo County September 28, 1912, in Book 8 of Maps at page 24 thereof.

PARCEL NINE:

Lot numbered thirty-eight (38) in block numbered eight (8) as shown on that certain map entitled "Resubdivision of a portion of the Town of San Carlos, San Mateo County, California," filed in the office of the County Recorder of San Mateo County, May 29th, 1921, in Book of Maps at pages 39 and 40."

PARCEL TEN:

Lot numbered four (4) in Block numbered sixty-six (66) as shown on that certain map entitled "Map of the Eastern Addition of Redwood City," filed in the office of the County Recorder of San Mateo County, November 3, 1882, in Book 2 of Miscellaneous Records at page 55 and copied in Book 1 of Maps at page 81.

PARCEL ELEVEN:

Lots numbered eight (8) and nine (9) in Block numbered one (1) and all of the northerly portion of 40 feet in width by the full depth of lot numbered ten (10) in Block numbered one (1) also that portion of Lots numbered ten (10) and eleven (11) in Block numbered one (1) described as follows: Beginning at a point on the Easterly line of Washington Street, said point being distant N. 3 degrees 30 minutes W. 15.30 feet from a point where said easterly line of Washington Street, if extended southerly in a straight line intersects the Northeasterly line of Webster Street (formerly Center Street), thence along the line of lands belonging to the town of Redwood City, S. 82 degrees 53 minutes E. 136.50 feet N. 22 degrees 45 minutes E. 28 feet to the Southerly line of Lot 10 in Block 1 of Dillers Addition to Redwood City; thence along the said Southerly line of Lot 10, S. 86 degrees 30 minutes ... 92.20 feet; N. 82 degrees ... minutes W. 55.30 feet to the ...terly line of Washington Street, thence along said Easterly line of Washington Street S. 3 degrees 30 minutes E. 10.40 feet to the point of beginning. All as designated on that certain map entitled "Map of the property in Villa Lots of J. V. Diller situated in Redwood City," filed in the office of the County Recorder of San Mateo County, September 18, 1863 in Book "E" of Original Maps at page 77 thereof.

PARCEL TWELVE:

Lot numbered thirty-one (31) in Block numbered two (2) as shown on that certain map entitled "Map of Redwood Oaks San Mateo County, Calif.,' filed in the office of the County Recorder of San Mateo County March 30, 1912 in Book 9 of Maps at page 6 thereof.

PARCEL THIRTEEN:

Beginning at a point distant from the northwest corner of Section 22 South along the westerly line of said section 395 feet; thence at right angles easterly 100 feet to the aforesaid point of beginning; thence from said point of beginning south and parallel to said westerly line of section 22, 100 feet; thence at right angles east 241.70 feet to a point in the center line of the Highway from Redwood City to San Gregorio; thence southerly along said center line of said highway, 101.12 feet to a point east of the aforesaid point of beginning; thence W. 227.40 feet to the point of beginning. Reserving however, therefrom a strip of land 20 feet wide along the eastern line thereof for highway purposes. Being part of the northwest one quarter (NW¼) of Section 22 in Township 7 South Range 4 West N. D. B. & M.

PARCEL FOURTEEN:

Lot numbered two (2) in Block numbered forty (40) as shown on that certain map entitled "Plat of Re-subdivision of Subdivisions Nos. 2 and 3 of Granada, San Mateo County, California, filed in the office of the County Recorder of San Mateo County August 4th, 1908, in Book 6 of Maps at page 29."

PARCEL FIFTEEN:

Lots 29 and 30, Block 502 of that certain tract called "Highlands of Emerald Lake," San Mateo County, California, as particularly shown on a map thereof filed with the County Recorder of said county.

PARCEL SIXTEEN:

An undivided one-half interest in those certain parcels of land situate in the County of San Mateo, State of California, and bounded and described as follows:

Beginning at a stake 1-8 Sec. on south boundary of Sec. 5, T. 8, S. R. 4 W., M. D. M. 20.04 chains east of the S. W. corner of said section 5 from which stake an oak tree 20 inches in diameter bears W. 53½ degrees E. 26 links distant and running thence the following courses and distances to-wit: N. 26½ degrees W. 5.60 chains along Johnson and Souther N. 48½ degrees E. 1.00 chains N. 38 degrees E. 1.00 chain N. 44½ degrees E. 1.38 chains E. 35¼ degrees E. 0.56 chains N. 5.50 chains to Greene line N. 70½ degrees W. 6.25 chains to corner of bridge N. 48½ degrees 0.88 chains to Green and Nelson corner N. 26½ degrees E. 2.31 chains along Nelson's fence N. 18 degrees E. 2.15 chains along Nelsons fence N. 21½ degrees E. 2.14 chains along Nelson's fence N. 50½ degrees E. 125 chains to ravine, N. 79 degrees E. 1.77 chains in ravine to 1-8 Sec. line N. 16.80 chains S. 89 degrees 58 minutes E. 14.25 chains to Jackson's line on Road Survey N. 4 degrees 15 minutes E. 4.00 chains on old road survey N. 26½ degrees W. 2.30 chains on old road survey N. 25½ degrees E. 2.20 chains on old road survey N. 11 degrees E. 2.00 chains on old road survey N. 37½ degrees E. 2.07 chains on old road survey N. 6½ degrees W. 1.60 chains on old road survey N. 36 degrees E. 5.14 chains to Roys line, in ravine N. 61 degrees W. 5.00 chains on Roys line up ravine to 1-8 Sec. line N. 89 degrees 55 minutes W. 34.31 chains to west boundary of section 5 south 19.95 chains to ¼ section corner S. 1 degree 28.13 chains along Teague line fence to N.W. corner Teague 7 acre tract S. 63½ degrees E. 4.50 chains along south bank of Pescadero Creek N. 87 degrees E. 3.30 chains along South bank of Pescadero Creek to N.E. Corner Teague 7 acre tract, South 10.50 chains to south boundary Sec. 5 thence S. 89 degrees 56 minutes E. 10.08 chains to place of beginning.

Containing 139-100 acres of land and being a portion of Section 5 township 8 south of range 4 west M. D. M.

Excepting therefrom the following described parcel of land, to-wit: Beginning at an iron pipe in the south line of Section 5, township 8 south range 4 west, from said pipe, a pipe 24 inches in diameter bears north 8 degrees east 17 feet; an oak 24 inches in diameter bears South 87 degrees East 28 feet and a pipe 24 inches in diameter bears South 17 degrees East 7 feet, said point of beginning being south 88 degrees 46 minutes 30 seconds east 422.24 feet on and along the south line of Section 5 from an iron pipe set to mark the corner common to Sections 5, 6, 7 and 8 township 8 south range 4 west, said point of beginning also being the southeast corner of the tract of land conveyed by B. Hayward to A. C. Teague by deed dated Nov. 2, 1888 and recorded in the office of the Recorder of the County of San Mateo, in Volume 46 of Deeds at page 267, thence south 88 degrees 46 minutes 30 seconds east 868.95 feet on and along the south line of section 5 to an iron pipe set to mark the corner common to the Hayward, Johnson, Talbot and Dearborn properties from said pipe a 24-inch redwood bears North 30 degrees West 25 feet, a 12 inch pipe bears N. 35 degrees East 36 feet and a 12-inch oak bears South 66 degrees East 31 feet; thence on and along the lands of W. A. Johnson as decribed in deed from B. Hayward to W. A. Johnson dated Sept. 1865 and recorded in said recorder's office in volume 40 of Deeds at page 112 as follows: North 25 degrees 09 minutes West 369.60 feet; N. 49 degrees 51 minutes E. 66.8 feet, N. 39 degrees 21 minutes E. 66.0 feet; N. 45 degrees 51 minutes E. 91.08 feet; N. 36 degrees E. 100.32 feet; N. 28 degrees 51 minutes E. 102.30 feet, N. 19 degrees 24 minutes E. 84.44 feet to a point which bears S. 67 degrees 34 minutes E. 25.05 feet from a stake set in the most southerly corner of the Jackson property; thence N. 67 degrees 34 minutes W. 366.60 feet on and along the southwesterly line of Jackson property and its extension southeasterly to a stake in the southerly line of the County Road from Redwood City to Pescadero, thence on and along the Southerly line of the County Road S. 88 degrees 43 minutes W. 55.83 feet; thence N. 77 degrees 09 minutes W. 82.19 feet; N. 65 degrees 31 minutes W. 84.78 feet; N. 73 degrees 19 minutes W. 57.47 feet to a point in the Pescadero Creek; thence S. 21 degrees 37 minutes W. 260 feet to a point in the center of the Pescadero Creek; thence on and along the center line of Pescadero Creek as follows: south 54 degrees 34 minutes West 47.67 feet South 86 degrees 48 minutes west 81.56 feet; North 75 degrees 25 minutes West 131.04 feet; thence leaving Pescadero Creek and running south 1 degree 21 minutes West 707.50 feet on and along the Easterly line of the property of A. C. Teague hereinabove mentioned, to the point of beginning, containing 15.59 acres and being a portion of Section 5, township 8 South Range 4 West Also excepting a 25 foot strip of land bounded on the east by the west line of the property of W. A. Johnson, on the north by the County Road leading from Pescadero to Redwood City, on the west by the Sunnyside School lot and the Jackson property, on the south by the Southwesterly line of the Jackson property produced southeasterly of the line of W. A. Johnson.

Beginning at the northwesterly corner of the northeast quarter of the southwest quarter of Section 5 in Township 8 South, range 4 west, Mount Diablo Base and Meridian, and running thence due east and along the northerly boundary of said northeast quarter of the southwest quarter of said Section 5, fourteen chains and 60 links, to a point on the westerly boundary of the lands belonging to one David Jackson thence south 9 degrees west along the westerly boundary line of said Jackson's land 5 chains, 80 links, more or less to the northerly corner of land belonging to one Daniel Nelson, thence in a southwesterly direction along the northwesterly boundary line of said Nelson's land to the intersection of said boundary line and of the division line between the northwest and the north east quarter of the southwest quarter of said section 5; thence north along said division line 16 chains 20 links to the place of commencement, containing an area of 16 acres more or less, and being a portion of the northeast quarter of the southwest quarter of Section 5, Township 6 South, Range 4 west, Mount Diablo Base and Meridian, together with one (1) 2¼ horse power engine and one (1) Myers pump.

PARCEL SEVENTEEN:

Commencing at a point at or near the center of a certain private roadway, distant from the center of a certain concrete bridge on San Mateo County Highway running from La Honda to San Gregorio and Pescadero, which said bridge center is Station 113-04-2 R. 6-D. 3-S.1 San Mateo County Highways; thence along the center line of said Highway north 76 degrees 49 minutes East 192.0 feet; thence leaving said highway and along or near the center line of aforesaid private roadway, the following courses and distances; North 52 degrees 55 minutes West 59.8 feet; North 41 degrees 15 minutes west 72.8 feet; North 53 degrees 40 minutes West 42.9 feet; North 60 degrees 20 minutes west 87.75 feet; north 58 degrees 16 minutes west 84.0 feet to the said point of beginning; thence leaving said point of beginning and said private roadway south 19 degrees 4 minutes west 85.4 feet; south 0 degrees 27 minutes west 52.3 feet to a point in La Honda Creek; thence south 68 degrees 45 minutes west 50.3 feet; thence leaving said La Honda Creek North 13 degrees 19 minutes West 50.3 feet; thence leaving said La Honda Creek North 13 degrees 19 minutes west 133.4 feet, north 20 degrees 1 minute East 80.7 feet to a point at or near the center line of aforesaid private roadway; thence south 55 degrees 38 minutes East 94.3 feet to the point of beginning.

PARCEL EIGHTEEN:

Lot number eighty-seven (87) as designated and delineated upon that certain map entitled "Map of Wellesley Park, San Mateo County, California," which said map was filed in the office of the Recorder, County of San Mateo, State of California, November 26, 1888, in Book "B" of Maps at page 37, to which said map and the record thereof reference is hereby made and the same made a part hereof.

Decedent's interest in said property consists of his right under an agreement of sale executed by C. G. Lambert, Trustee, with said decedent, Frank K. Towne, which said agreement provides for the sale of said property to said decedent for the sum of $4,000.00 as follows: $1200.00 on execution of said agreement which said payment was made by said decedent, and the balance in monthly installments of not less than $50.00 beginning October 8th, 1924, the unpaid portion of said purchase price to bear interest at seven per cent per annum until paid. Reference to said agreement is hereby made for the further terms and conditions thereof.

TERMS AND CONDITIONS OF SALE: Cash in lawful money of the United States, ten per cent (10%) of the purchase price to be paid at the time of the sale, balance on confirmation of the sale; all bids and offers must be in writing, and may be left at the office of Louis Oneal, Attorney for said Administrator, First National Bank Building, San Jose, California, or delivered to said Administrator personally at Mayfield, County of Santa Clara, State of California, or filed in the office of the Clerk of the Superior Court of the State of California, in and for the County of San Mateo, at any time after the first publication of this notice and before confirmation of the sale.

Dated: April 5th, 1928.

W. R. BARTLEY, Administrator of the Estate of Frank K. Towne, also known as F. K. Towne, deceased.

LOUIS ONEAL
MAURICE J. RANKIN, Attoneys for said Administrator First National Bank Bldg., San Jose, California.

First publication in Times-Gazette April 13, 1928; last publication May 4, 1928.

DO YOU KNOW?

Questions—52

1—What city is the chief seaport of Mexico?
2—What actor in America, whose roles ranged from Koko in "The Mikado" to "Richard III," attained to the highest rank in his profession and achieved a great reputation for the serious and intellectual quality of his work?
3—When did the United States win its last marathon in the Olympics?
4—How many tennis clubs and members has England?
5—What militia captain in the Black Hawk war later became President?
6—Who was Mercator?
7—What city is Germany's chief seaport?
8—What trial established the liberty of the press in America?
9—What is the ratio of representation which determines how many members there will be in the lower house of congress?
10—In astronomy, what is Mars?

Answers—52

1—Vera Cruz.
2—Richard Mansfield.
3—Johnny Hayes won it last in 1908.
4—There are 1,750 clubs and 175,000 members.
5—Abraham Lincoln.
6—A Flemish scientist of the Sixteenth century, famed for his projection on which all marine charts are drawn.
7—Hamburg.
8—John Peter Zenger.
9—One member to each 211,877 population.
10—One of the planets of the solar system, conspicuous for its redness of light.

NOTICE OF SALE OF PERSONAL PROPERTY

Notice is hereby given that the undersigned will on Wednesday, the 2nd day of May, 1928, at the hour of ten o'clock A. M. of said day at the place of business of the "Five Points Wrecking Company," at No. 1903 El Camino Real, Redwood City, San Mateo County, California, sell at public auction to the highest bidder for cash in lawful money of the United States the following described personal property to-wit:

25 cases of Clips.
5 Bbls. of No. 28 Tinned Wire,
2 Lathe-like Machines,
Other miscellaneous pieces of machinery.

The purpose of said sale is to satisfy a lien in favor of the undersigned, as provided by Section 3051 and 3052 of the Civil Code, for services rendered by the unersigned to the owner, in the protection and safe keeping of said personal property.

Dated this 18th day of April, 1928.

FIVE POINTS WRECKING CO.
By MESSRS. WHITE & WILLIAMS Proprietors.

First publication in Times-Gazette April 20, 1928.

NOTICE TO CREDITORS

In the Superior Court of the State of California, in and for the County of San Mateo.

No. 4471

In the Matter of the Estate of BRIDGET LUCY ORTON, also known as LUCY B. ORTON, Deceased.

Notice is hereby given by the undersigned Administrator of the estate of Bridget Lucy Orton, also known as Lucy B. Orton, deceased to the creditors of and all persons having claims against the said deceased, to file them, with the necessary vouchers, in the office of the Clerk of the Superior Court of the State of California, in and for the County of San Mateo, or to exhibit the same, with the necessary vouchers, within ten (10) months after the first publication of this notice, to the said Administrator at the law office of Joseph J. Bullock, Broadway, Stafford Building, Redwood City, California, the same being the place for the transaction of the business of said estate in the County of San Mateo, State of California.

Dated this 12th day of April, A. D. 1928.

WELLINGTON E. ORTON, Administrator of said Estate.
JOSEPH J. BULLOCK, Attorney for Administrator.

First publication in Times-Gazette April 13, 1928; last publication May 11, 1928.

FOR SALE — Four-burner oil range, large baby brass bed, new large coal range, new 6 room house, garage, sun porch, big cement cellar on two lots all fenced, electricity, gas and telephone. Never occupied, sacrifice on account of death. J. A. Peterson, route 2, Box 357. or phone Redwood 1320. 1tp.

BABY CHIX—Golden Buff and White Leghorns (Thornwell-Tancred Strains), Black Minorcas, R. I. Reds (Queen Bess Strain,) Barred Rocks and Turkens.
ENOCH CREWS, Seabright, Calif.

FOR SALE—Spanish Kitchen at San Carlos on the highway to Redwood City with lease. 4-27-5t.

FOR RENT—Furnished 3-room apartment $30 per mo. Phone Redwood 857.

FOR RENT—Furnished 4-room apartment in Redwood City. Phone Fowler-Nash Motor Co., San Carlos.

ROBERT'S NEEDLEWORK SHOP 620 Broadway—New stamped lines. Free lesson in Hook rugs and embroidery. Hemstitching 7 cents per yard.

Phone Redwood 441
CULLEN Company
FEED and FUEL
348 MAIN STREET

CARL L. HUBBELL
ATTORNEY AT LAW
Suite 7—Stafford Building
295 Broadway
Redwood City, California

The Colfax Bookplate

By Agnes Miller

W.N.U. SERVICE.

SYNOPSIS

On a certain momentous Monday morning Miss Constance Fuller, cataloguer and seller of rare books at Darrow's New and Second-Hand Bookshop, New York, notices that the first customer is a dignified, white-bearded old gentleman, who saunters into the alcove placarded "Medical Works." Peter Burton, one of the employees, amazes Constance by telling her he paid $510 at auction for an old law book containing a Colfax bookplate. Suddenly a girl's shriek of "Murder!" rings out in the store. The elderly customer is on the floor unconscious, with his right wrist slashed. Just before the shrieking girl falls in a faint, she calls out to Peter, whom she seems to recognize as the man who bought the rare book in Richmond, Va., a few days before: "Keep it! Keep it for me!" Peter's sister, Nancy, began that morning working at Darrow's. Nancy tells Constance of her elopement with Brandon Tower, a shorthand teacher, an elopement which was cut short when Tower attempted to make off with Nancy's suitcase. As Nancy and Peter have left home because their father has just married a hateful woman, they rent the third-floor apartment Sansoni has vacant above his restaurant. Constance explains Darrow's card-index system to Captain Ashland of England, a nephew of Mr. Darrow's.

CHAPTER IV—Continued

—5—

It was a most interesting bookplate, skillfully drawn, of charming design, full of tantalizing clews to whet one's curiosity as to who had been the long-departed owner, what the story of a life that in some way had combined science with adventure, a century or more ago. Yet, ten seconds after my eyes had rested on it, I was filled with consternation. I felt my face turning cold; was it from the chill of regretful disappointment that began to emanate from Captain Ashland, as he, too, gazed at the bookplate in silence? Finally I stole one glance at him, praying that my judgment might have made an error, however awful, after all. But he shook his head, slowly yet decidedly; and then confirmed my fears with the authoritative verdict:

"It's a forgery!"

I knew it. Every sign pointed to it. And chagrin overwhelmed me. The captain, while disappointed, was philosophical.

"It's sad to have high hopes dashed," he remarked; "but this paper's modern, its color's wrong, the design's not really characteristic of Colfax' style, and—I say! This really is a drawing, not an impression from a plate. By Jove, though, it's clever! I hardly wonder the buyer was deceived."

"Especially as he's just beginning to have enough experience for such work," said I, quickly; "and one way, at least, no harm has been done. Mr. Burton hasn't said anything official about his 'find.' I'm the only person here to whom he mentioned it. He knew I'd be interested, on account of my special work."

"Quite so," assented the captain, with discreet understanding; "but won't the poor chap be no end surprised when you tell him the truth!"

I was plunged into gloom by the prospect. A moment of silence was shattered by the clatter of the descending elevator, wherein, as it hung a moment above the alcoves, we could see Mr. Roberts and a stranger. Darrow's was full of strangers and strange things today. I sighed involuntarily; and the captain said with very pleasant warmth:

"It's most kind of you to take so much trouble over me today. I expect I'll be bothering you every day while I'm here."

I gave him permission to bother me at any time; and as he walked up the aisle, Mr. Roberts and his companion came down it, and halted at my desk.

"Miss Fuller," announced Mr. Roberts, with much gravity, "this is Mr. Almy, from the detective bureau. He would like a few minutes' talk with you."

Benjamin Almy took a chair, and proceeded forthwith to business, with noticeable zest.

"I understand you were sitting here all morning, Miss Fuller, and thus saw all the customers come in and go out. Now, could you say about what time that old gentleman entered?"

"Yes; half-past nine exactly. I looked to see the time, for he was the first customer."

"Yes. Now, that young lady who gave the alarm—at what time did she come in?"

"About a quarter of ten."

"But the law student you mentioned to the policeman?"

"I saw him go into the law section opposite the medical directly after he entered—about five minutes of ten, I think."

"Those were all the customers this morning, were they?"

"All except Professor Harrington. He stopped here as he entered, and we chatted some time before he went to make his purchase."

"Very good. Now, did you see anybody else enter the shop before half-past ten?"

"No other customer. Mr. Burton, our traveler, came in a few minutes before Professor Harrington, and went directly upstairs in the elevator."

"And did you see the old gentleman again after you finally saw him being carried into the aisle?"

"Yes," said I, "three times I saw him cross the aisle and enter the law-book alcove, which is right opposite the medical alcove, you see. Then I saw him come out again at once, and beckon to Miss James to turn the light on for him, when he re-entered. I saw him finally being carried into the aisle."

"Have you any idea about what time the light was turned on for him?"

I reflected for an instant.

"The exact time I could not say; but it was very shortly before Professor Harrington left, if that fact is of any use. Almost immediately after the light went on, I remember bowing to him as he passed out at the door."

"Miss Fuller, do you think anyone besides the persons you have mentioned could have been in the shop this morning?"

"I know no other customer passed me. Of course—"

"And you remember, Almy," interrupted Mr. Roberts, "that Riggs said he was alone in the shipping office all morning."

"Why, how was that?" I demanded. "When Mr. Roberts spoke I was just going to mention that applicant for the shipping clerk's job who came in here a little after ten-thirty."

"What applicant?" cried both men.

"Why, the one who came in this front entrance by mistake. Peter Burton was here at the time, and sent him back through the shop to Mr. Riggs."

"Certainly Riggs never heard of him, or we should have, too," said Mr. Roberts.

"I might look into that now, then," observed Mr. Almy, carelessly rising. "You're sure that no one else was in the shop this morning, Miss Fuller?"

I was positive. Mr. Almy thanked me with a bow, nodded to Mr. Roberts, and strode off in the direction of the shipping office.

Turning toward Mr. Roberts, I was astonished to perceive that on that cool afternoon, with the wind rising and the steam heat doing nothing of the sort, he was vigorously wiping a moist brow.

"Tell me what you think of this insane story of Burton's," he said.

"So he told you about his romantic adventures in Richmond? Don't say he actually did something sensible!"

"He came to me with the story just before he went out this afternoon, between Mr. Darrow's hearing the news, and his conference with Almy and myself, which was scheduled to take place while you were instructing Captain Ashland."

"Some afternoon!" I observed severely, in order to show sympathy.

"How," continued Mr. Roberts, even more severely, "this story of Burton's is going to help either the girl or himself, I don't see. It was solely for her sake, on a perfectly wild impulse, that he bought the book; and she follows him here forthwith. You've heard, of course, that she's still unconscious?"

"Yes; and the old man is dead."

"Nobody has an idea who either of them is; and that girl is the only person who was in the shop this morning whose actions we have attempted to investigate without any result. There's not a clew, so far, to the mystery of the attack."

"Has Mr. Almy no theories? He looks experienced," said I.

"He has advanced none yet."

"He seemed very keen about this case," I remarked thoughtfully. "Has he any idea, I wonder, as to how the attack on the old man was made? I mean, with what sort of weapon?"

"Whatever the weapon was, it has disappeared," said Mr. Roberts, meaningly.

"Well, that shipping-office applicant did get away somehow—"

"What Almy really wants to know first, however," said Mr. Roberts, "is: What was that girl doing here all that hour and a half?"

I pondered. Having abandoned consideration of the bookplate as an object of chase, the book occurred to me again, and in stronger light.

"Between you and me, Mr. Roberts, it might seem as if she had traced that book from the Richmond auction room to this shop, through press notices of the sale. You see, she said to Peter, 'Keep it for me.' She must have meant the book."

"Must she?" Mr. Roberts shook his head. "You saw, of course, as did the other witnesses, that the young lady clutched the book-table suddenly as Burton rushed toward her?"

"Yes."

"I mentioned that the weapon used in the attack must have been very small. Therefore the police are wondering: did the young lady lay anything on that table among the books, and rely on Burton to pick it up and conceal it for her?"

"Why, What Applicant?" Cried Both Men.

"Do they know he saw her in Richmond?" I demanded uneasily.

"Not yet, at least. And he denies, of course, that he saw her put anything on the table, much less picked it up. But what did happen to that old man? Did she know him? If not, why should she have been so utterly overcome by his condition? Why did she demand Burton's help? These are the first questions to be answered."

"And you think there's no clew here?" I inquired, standing Clarihew's "Notes" on the desk. "You know there was a rival bid for it; and the girl was so frightened at the auction; and Peter did see her examining the book, and he thought—"

"I'm glad you said nothing so vague and conjectural to Mr. Almy," interrupted Mr. Roberts, sharply. "A typical wrangle between two buyers, the examination of a book put up for public auction, the effect of a pretty girl on the emotions of a headlong young fool—do you think such things would be of interest in a police investigation of a murder. Let me assure you that facts and concrete information are much more likely to be appreciated than assumptions."

"I should hope so!" I concurred sweetly. "And speaking of facts: was there really some one in the shop this morning that I don't know about?"

"There was Miss Burton's ex-suitor," replied Mr. Roberts, with such promptness that he momentarily sidetracked me.

"What!"

"He entered in the middle of the excitement, when you were attending the young lady—"

"Then he was after that book!" I cried in consternation.

"He was after the girl!"

"Not at all. I took Nancy Burton to lunch today, and she told me all about what she pleases, for some obscure reason, to term her elopement with a Mr. Brandon Tower—Peter told you something of that, too, I see. Well, Mr. Tower learned from her prattle of the purchase of this book. It seems to have had a curious interest for him: three times in the course of the said elopement he tried to get possession of it!" I gave the details, and had the pleasure of seeing Mr. Roberts sit gaping with amazement through the narrative.

Mr. Roberts departed with the law book. I hastened toward the rear of the shop for some volumes I needed. Ulysses was polishing the elevator cage.

Finally he said:

"I done tell you the truf this mornin', Miss Fuller! I knowed somp'n powerful bad was go'n' happen, and it done happen; and Mist' Case call me ole stuperstuous fool!"

"Mr. Case called you . . ." I couldn't finish the sentence, for amazement. Mr. Case, perhaps the most truly polite person on earth, and sometimes, it was to be feared, the only polite one in Darrow's, to call Ulysses names! "Well, it's true something did happen," I finally managed to admit discreetly.

"Yas'm," said Ulysses, complacently. "Does they know who that poor old gemman was yet?"

"No," I sighed.

Ulysses drew himself up to his full six feet and stood motionless, his brass-polish can in his left hand, a bunch of waste in his right. His face was expressionless. He announced in a sepulchral whisper:

"I knows!"

I was certainly startled, but confident in Ulysses' abysmal private knowledge of anything that might concern Darrow's.

"Who was he, then?" I demanded.

"Mist' Charles Grosvenor," announced Ulysses.

"How do you know?"

"I knows."

"But how, Ulysses? Please tell me!"

Looking very important, he produced from his sweater pocket a ragged newspaper clipping. At the head of the article was an excellent likeness of the very old gentleman whose identity was in question, and beneath it the caption:

NEW YORKER BORN IN MANHATTAN
Lives 70 Years in Same House
Charles Grosvenor, Eminent Retired Merchant, Reaches 3 Score and 10 at His Birthplace in Normandy Terrace.

"Mr. Grosvenor—very distinguish!" as Ernesto had observed three hours before! So, in my zeal to aid Providence, I had put Nancy in the way of snatching up that scarce article, a nice downtown flat, thus arranging that Peter should live in the same house which had been the home of the old gentleman who had—just for a fleeting moment, of course!—seemed mysteriously connected with the bookplate which that girl had certainly—But away with assumptions!

"Why didn't you say before if you knew who the old gentleman was?" I inquired severely. "He's been dead several hours now."

"Yas'm, I knows that," observed Ulysses, sulkily, "I didn't hardly see him when he's found. Mist' Riggs hustle me to watch shipping office, then Mist' Case call me ole fool!"

The reply was not exactly direct, but I knew it was all I could get. However, I ventured:

"Did you cut this clipping out because you'd seen him here in the shop?"

"I cuts out pieces 'bout folks I knows," returned Ulysses, primly.

At this point Mr. Case stepped out of his office. I ran toward him with the clipping.

"Look at this!" I cried. "Do you recognize him?"

"Good Lord!" he gasped; "it's the old gentleman! Where's Almy?"

"Right here," answered Mr. Almy, appearing in the door of the shipping office.

I firmly took the clipping away from Mr. Case, and handed it to Mr. Almy as an earnest of what he could expect from my co-operation.

"The old gentleman," I announced, "is identified."

CHAPTER V

The Yellow Note

I took the train into New York next morning not only ready, as usual with me, for whatever might befall, but much interested in anticipating it, for Darrow's had within the last twenty-four hours become more "different" than ever. I had not long to wait for a sensation. When I unfolded my newspaper, a staid but informing sheet containing, without resort to excess of ink or illustrations, all the news considered suitable for refined minds, I found the following article honored with front-page position:

"The victim of a mysterious attack made in Darrow's bookshop in Fourth avenue yesterday morning was identified as Charles Grosvenor of 14 Normandy terrace, shortly after his death yesterday at 1 p. m. in Mercy hospital.

"He died without recovering consciousness, as the result of a violent slashing of his right wrist by an unknown assailant, no trace of whom can yet be found.

(TO BE CONTINUED.)

Growth of Beard Not Stimulated by Razor

Whether or not shaving makes the beard grow faster is a question that never has been definitely answered to the satisfaction of all scientists. It is the general belief among medical men and physiologists that shaving itself does not make the beard grow faster and that cutting does not increase the growth of hair.

There is a definite rate of growth in the hair of normal and healthy persons and this growth is not affected by mere cutting. It is possible, however, that shaving makes the beard grow faster for a different reason, says Pathfinder Magazine. Shaving tends to irritate the skin somewhat and causes an increased flow of blood to the shaved section. Consequently there is an increase in the nourishment of the hair follicles, and this may cause the beard to grow stiffer and heavier, and perhaps faster.

It is widely believed that if a man never shaved he would not have as heavy a beard as he would have if he shaved a few years and then stopped.

Britain's "Unknown"

The inscription on the tomb of the Unknown Soldier in Westminster abbey, London, is: "A British warrior, maybe and rank unknown, who in the presence of the king of England, was here buried among the kings of England, representing all the British warriors who gave their lives for king and country in the Great war."

Huge Python

The longest snake of which there is authentic record was a python captured in Malaysia and shipped to the Tierpark at Hamburg, Germany. This snake died immediately after reaching port, and was stretched on the deck of the steamer and measured by Dr. Arthur Irwin, then director of the Philadelphia Zoological society. It measured a few inches over thirty feet in length and weighed close to 300 pounds. This species, the regal or reticulated python (Python reticulatus) is the largest species of serpent. It is alleged to attain a length of 35 feet.—Pathfinder Magazine.

Statesman Drew Ire of Ohio Legislature

One Ohio legislature adopted a resolution declaring a former President of the United States guilty of a treasonable act. It is true the succeeding legislature rescinded it, but it stood on the journal for two years. The Forty-second legislature was the body that adopted it and John Quincy Adams was the accused man. He was then a member of the house of representatives, representing Massachusetts in congress, and had laid before the house the petition of a constituent asking that the union of states be dissolved. The resolution adopted in Ohio declared that in aiding to give publicity and importance to the treasonable, proposition, Mr. Adams had merited censure and that the legislature of Ohio "should stamp his course and conduct in the matter with its indignant disapprobation." Soon after the next legislature met, a resolution to rescind the action was passed. The rescinding resolution declared that the censure had been based on erroneous information and was "calculated to cast undue reproach on the character of a statesman and patriot."—Detroit News.

Happy Findings

One day the tutor of a marquise de Renville, while playing tennis at Saumur, missed making his point, but found the priceless lost Second Decade of Livy when a fragment of paper was blown across his racket. The celebrated "Nizam's Diamond" made its first appearance in the hands of a destitute child in India.—Market for Exchange.

Must Be Borne

Some one has defined a baby as "a crying evil that you only aggravate by putting down."—Boston Transcript.

Constancy is the complement of all the other human virtues.—Mazzini.

Putting Up the Hall for Democratic Convention

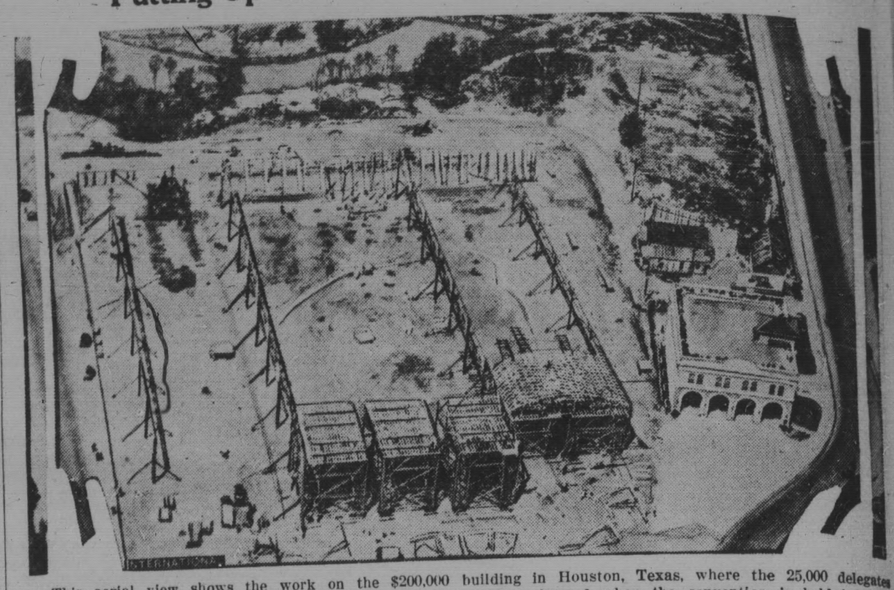

This aerial view shows the work on the $200,000 building in Houston, Texas, where the 25,000 delegates and spectators to the Democratic National convention will be housed when the convention is held in June.

Building of Seadromes in Atlantic Is Begun

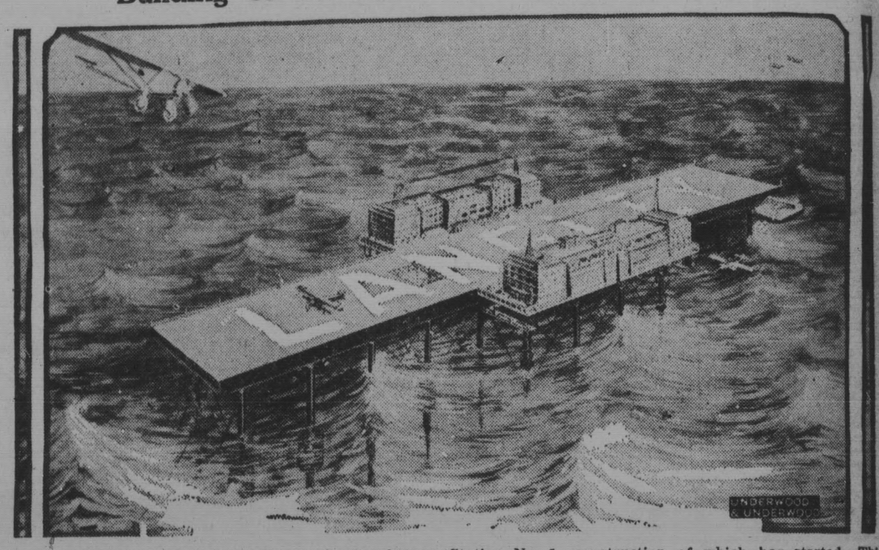

Design of the Armstrong seadrome—the Langley, or Station No. 1—construction of which has started. This station will be located southeast of New York outside the coastal fog zone. There will be eight stations in all, placed strategically between this country and Europe. On each "field" there will be a service station and hotel.

Showing Latest Farming Methods

The agricultural college of the University of California, located at Davis, by sending a train equipped with demonstrations of the scientific methods of farming through the rich farming sections of the state, gives the people some idea of how the farm should be handled to give the greatest return. Scientific cookery and the proper methods of sanitation on the farm are also shown, two of the demonstrators in these matters being seen above.

Daughters of New Senator

Misses Barbara and Betty, attractive daughters of Arthur H. Vandenberg, the newly appointed senator from Michigan, who have accompanied their father and mother to Washington.

LITTLE BITS OF INFORMATION

Rose fritters are a Chinese table delicacy.

As late as 1899 it was considered impossible to grow grain as far north as Alaska.

Britain's debt to the United States, if paid all at once in gold, would weigh 6,700 tons.

A novel moistener for envelopes and postage stamps is worn on a finger like a thimble.

The emerald is one of the softest of precious stones.

Fireworks that can be set off on the dinner table are a German invention for parties.

Bars of new metal alloys made chiefly of aluminum, are stiffer and stronger than steel.

About 12 per cent of the bees that spend the winter in New York state die before spring.

VIGOROUS SOUL SAVER

John Johnson, the hard-working Shaker minister of La Push, Wash., who leads his deacons and deaconesses by ringing bells, as shown above, incessantly through the services until his little wooden church literally rocks with the sound. He also dances while ringing the bells, and really works harder than anyone else for the salvation of the souls in his keeping.

OLDEST POSTMASTER

Francis Edkin Bush, in his ninety-sixth year, postmaster of Standing Stone, Pa., claims to be the oldest active postmaster of the United States. He was first commissioned in 1875, giving him a record of 53 years. He is also the oldest merchant of Pennsylvania, opening a general store in 1863 and continuing the business since.

Remarkable Homespuns

The Biltmore homespuns are handwoven of pure sheep's wool. They are dyed with pure vegetable and alisarin dyes and there are over a hundred different shades. No two pieces of the material are identical.

Self Stoppers

Many men will go just so far and then stop. With the prize almost within reach they will not put forth that last little ounce of energy and effort.—American Magazine.

Six Moist Ball Hurlers Left

ANOTHER famous tribe—the spitball pitchers of baseball—is rapidly becoming extinct. Now that Urban Shocker has made up his mind to moisten bank notes in his St. Louis radio shop in preference to wetting the old spheroid, the ranks of this once great galaxy of hurlers has dwindled to a mere half dozen.

Only eight years ago the major leagues decided by concurrent action to ban freak deliveries and agreed that seventeen bona fide spitball pitchers then performing in the big circuits would be the only ones exempt.

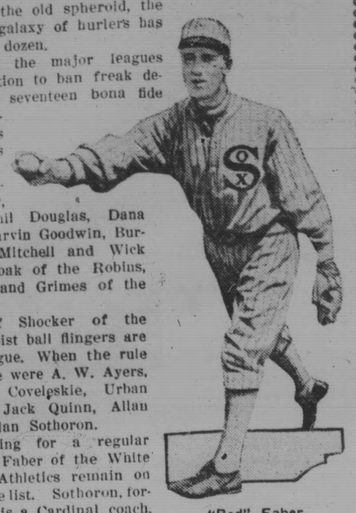

"Red" Faber.

Of that number the National had eight, namely, Bill Doak, Shuffling Phil Douglas, Dana Fillingim, Ray Fisher, Marvin Goodwin, Burleigh Grimes, Clarence Mitchell and Wick Rudolph. Today only Doak of the Robins, Mitchell of the Phillies and Grimes of the Pirates survive.

With the passing of Shocker of the Yankees, three of the moist ball flingers are left in the American league. When the rule was passed in 1920, there were A. W. Ayers, Ray Caldwell, Stanley Coveleskie, Urban Faber, H. B. Leonard, Jack Quinn, Allan Russell, Shocker and Allan Sothoron.

Coveleskie, now battling for a regular berth with the Yankees, Faber of the White Sox and Quinn of the Athletics remain on the American league active list. Sothoron, formerly with the Browns, is a Cardinal coach.

The ancient Polish heaver, Coveleskie, turned in two good performances during the southern training grind and seems assured of some sort of a contract with the world champions.

Jack Quinn, the Methusaleh of baseball, is entering his twenty-fifth year on the diamond. Now forty-three years old, Quinn began tossing his puzzling spitter with the old Yankees. It is an odd twist of fate that Quinn in his early major league days had his poorest luck against Connie Mack's Athletics of whom he is at present a member.

Faber, Mitchell, Doak and Grimes sem to be ready for at least another season, but 1929 may bring further reductions in the fast-thinning line of these moundsmen who acquired their skill in the bygone days when chewing tobacco was considered an art in itself.

Yearns for Olympics

The photo shows Miss Jean Shiley, sixteen-year-old Haverford high school girl, as she cleared a good height on the high jump standard during her training for the Olympic tryouts to be held in New York. According to Lawson Robertson, head Olympic team coach, who is coaching Miss Shiley, she has already jumped 5 feet 1 inch. The present woman's high jump record is 4 feet 11 inches. Robertson has high hopes of Miss Shiley winning her event in the Olympic tryouts and in the Olympics.

Sporting Squibs

There are more than 100 woman horse owners on the American turf.

* * *

The largest ski slide in the United States is the Ogden Dunes chute, 345 feet long.

* * *

A man with two wooden legs wants to fight Tunney. This may be just the bout Tex is looking for.

* * *

John L. Sullivan, the champion of heavyweights, often was heard to declare that he had never told a lie.

* * *

Abel Kiviat, famous middle-runner, is now coaching the baseball team of Wagner college in Staten Island, N. Y.

* * *

Twenty-one horses went to the post in the Kentucky Derby of 1923, the largest field ever to start. Zev won the event.

* * *

Rev. Harold M. Proppe, an Indianapolis (Ind.) preacher, is one of the stanchest supporters of boxing bouts in his city.

* * *

The first official amateur golf champion of the United States was C. B. MacDonald, who won a tournament at Newport, R. I., in 1895.

* * *

Joe Griffin of Detroit, Mich., is the new National A. A. U. single handball champion. He defeated George Nelson of Baltimore, Md., defending his championship, 18-21, 21-16, 21-7.

* * *

The American Intercollegiate Football association, organized in 1876, and composed of Harvard, Yale, Princeton and Columbia, was the first collegiate gridiron body in America.

* * *

The 1927 racing season was a great one for fillies, who established their supremacy in every division over the colts. Among these were Black Maria, Nimba, Anita Peabody and Nixie.

* * *

One of the best golf layouts on the eastern shore of Maryland has been constructed by L. L. Blades on a part of his Belmont farm. No greens fees are charged, the course being open to his friends and neighbors.

* * *

Court-tennis is an ancient game, patronized extensively by the French kings and princes of the blood. There were 1,000 courts in Paris during the reign of Louis XV., and today there are only a handful in that city.

DIAMOND PICK-UPS

Baseball has been played in Japan for the last 36 years.

* * *

Joe Cronin, infielder, has been sold by the Pittsburgh Pirates to the Kansas City American association club.

* * *

There have been 24 world's series played between championship teams of the American and National leagues.

* * *

Why are the Pirates so eager to get into the next world series? They hardly got out of the last one alive.

* * *

Del and Kike Pierce, two Dayton brothers from the semi-pro ranks, have signed with Springfield in the Central league.

* * *

"Pid" Purdy, a rookie outfielder, is believed to be the fastest player on the pay roll of the Cincinnati Reds this season.

* * *

Mike Donlin, former National league star, is working with Richard Dix on a baseball movie to be titled "Knocking 'em Over."

* * *

Tampa's new Southwestern league baseball club set an unique precedent by going several miles north to St. Augustine for its preseason training.

* * *

Outfielder Ben Spencer and Catcher Dutch Seasholtz have been purchased by Petersburg of the Virginia league from the Raleigh Caps of the Piedmont.

* * *

Now the word is going the rounds that Clarence Rowland, former American league umpire, wants to buy the Toledo franchise of the American association.

* * *

Outfielder Joy Wyast has been sold by New Orleans to Decatur of the Three-I league. He was cast in utility roles while connected with New Orleans last season.

* * *

Bob Countryman, who was named pilot of the Mexia team of the Lone Star loop, and also appointed umpire in the Texas league, has chosen to follow the work of an arbiter.

* * *

Manager Mack announces that Claude Jonnard, pitcher, has been returned to the Milwaukee club of the American association, from which team he was purchased last fall.

* * *

The Frederick club of the Blue Ridge league has signed a deaf mute pitcher, Leonard Downs, who has been a star with the Maryland state school for the deaf for two or three years.

* * *

The pitching staff of the Binghamton Triplets of the New York-Pennsylvania league was considerably bolstered by the purchase of Pitcher Roy Auer from the Buffalo Internationals.

* * *

Orville Elliott, knuckle ball pitcher with Raleigh of the Piedmont league last year, has notified his club that he will not play this year and requests that his name be placed on the voluntarily retired list.

* * *

Because he won 13 games while losing only one in the Southern league last summer, Eddie Wells, former Detroit hurler, is expected to be one of the most reliable members of the Washington squad this summer.

* * *

Pitchers Jimmy Robinson and Carroll Danforth, two Dallas youngsters with the Brooklyn Robins, and Catcher Hugh Wise, former Purdue university star, have been optioned out to Macon of the Sally league, a farm of the Robins.

* * *

Jim Bivens, a young third sacker who was transferred from the St. Louis Cardinal camp to Houston, has been sent along by the Buffs to Rochester of the International. Both clubs are members of the Cardinal string so it's all in the family.

* * *

Officials of the Fairmont club of the Middle Atlantic league are organizing a boys' county league around Fairmont with an eye to the future. They figure they may be able to draw on the ranks of this loop for their league team.

HUGHIE'S CATCH WON BALL GAME

Jennings Put Up Brilliant Game With Baltimore.

Hugh A. Jennings was the shortstop for that famous aggregation known as the Orioles of Baltimore back in the '90s. When he joined the club it wasn't so famous, for the team and second division were synonymous.

From 1892 until 1899, Jennings created a record in the shortstop position that lives in baseball history as one of the greatest. A brilliant, scrappy player he was the personification of all that goes to make a ball player great.

It was Bill Dahlen against Hughie Jennings. Which was the greatest? It was a tossup but the palm would drift toward Hughie for the red-head was a bona fide .300 hitter and his style of play was slightly more sensational. This story will describe Hughie Jennings in his manner of play for, possibly, this was his most brilliant stunt in fielding.

It was growing dark and the Orioles were making life miserable for Umpire Tim Keefe but he refused to call the game as he considered it light enough to finish the contest.

The game meant the winning or losing of a pennant. In the tight race of 1895, the Cleveland and Baltimore clubs were locked in a terrific struggle for first place—only half a game separating them in the last few days of the race.

In this game the Orioles had the Giants as their opponents and the feeling existing between these teams wasn't the sweetest or most kindly.

In the eighth inning the Orioles had the lead, 5 to 2, and that was the reason they wanted the umpire to call the game. In that round Mike Tiernan, the first batter up, drove out a hit good for two bases. Van Haltren received a pass and with George Davis up it looked like a Tarai finish for the Giants but Davis failed to deliver.

Borten, a new man in the league, stepped to the plate for the second time in his big league experience. Bill Hoffer was doing the hurling for the Birds and he looked anxious for he didn't know anything about the newcomer, also the outfielders didn't know where to play for him. Borten smashed the first ball pitched and it looked good for two or more bases. A mighty shout arose from thousands of the Manhattan fans.

A red-headed played leaped into the air with seemingly not the slightest chance of ever touching the flying sphere. The cheering was turned into groans as Shortstop Jennings speared that ball, then tore in and touched second, completing a double play. He could have made a triple, lone handed, if it had been necessary, for all runners had scampered toward home.

For a few seconds silence came over the throng, for they were amazed and dazed by the suddenness and brilliancy of the play. Then the happy Orioles danced with joy. Hughie Jennings was the hero. The catch was recorded at the time as the greatest ever made by a shortstop.

Roland Locke Employed by New York Law Firm

Roland Locke, who clipped Charles Paddock's 220-yard dash record nearly one-half second in the spring of 1926, is going to New York, where he will be employed by a law firm and where he plans to undergo an extensive training program.

Locke's law course studies at the University of Nebraska last year curtailed his cinder track work, but he did go to the Penn relays, where he won the 220-yard dash from Jackson Scholz and Henry Russell. He has done but little running since.

In New York Locke will devote his leisure hours to training and to competition on the indoor boardways. At the opening of the out-door season he will begin preparation for the Olympic games, he said.

Eddie Collins Ready

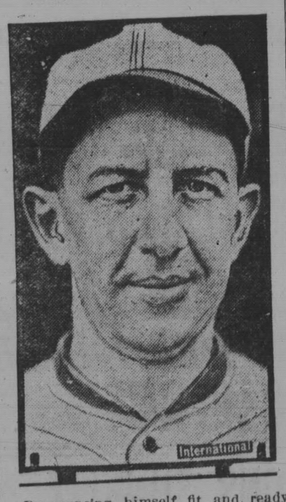

Pronouncing himself fit and ready to play ball, Eddie Collins, captain of the Philadelphia Athletics and one time super-second baseman, expressed the wish that he might run his total American League game to 3,000 before he quits the diamond. Collins is nearing his forty-first birthday and has played in 2,778 league games. He hopes to surpass Ty Cobb's mark of 2,938 before he retires.

Use Portable Track

Through the instrumentality of the Ontario branch of the Amateur Athletic union of Canada a portable board track with banked ends will be installed in the Coliseum in Toronto. The building, located in Exhibition park, has been placed in care of a committee of alderman, who will work in conjunction with the parks commission of that city. Indoor track meets with modern equipment will hereafter be enjoyed by the athletes there.

New Dresses for The School Girl

By MAE MARTIN

Thousands of mothers with daughters of high school or college age, have problems like this Little Rock, Arkansas, mother. She says: "I don't believe I could have put my daughter through the last two years of high school and college without the help of Diamond Dyes. Dresses long out of style and faded were made new with a package or so of Diamond Dyes and the addition of a few dozen buttons and a little braid. Sometimes two dresses were combined and brought up to date in lines that gave no hint of their past. People never knew they were redyed when I used Diamond Dyes. They never take the life out of cloth or make it limp. They always make things fresh, crisp and bright."

Diamond Dyes are true dyes, like those used when the cloth was made. Tinting with them is as easy as bluing, and dyeing only takes a little more time. Insist on Diamond Dyes and save disappointment. They never streak, spot or run.

My handsome new book, "Color Craft," will help you with your clothes and home furnishing problems. Sixty-four pages of dollar-saving suggestions, fully illustrated in colors. It's FREE. Simply write Mae Martin, Home Service Dept., Diamond Dyes, Burlington, Vermont.

EUROPE 300 UP ALL EXPENSES
The Leading 1928 Student Tours. Chartered CUNARD tourist cabin. Organized entertainment. Congenial associations. Write for literature.
Students Travel Club
551 FIFTH AVE • NEW YORK

Vegetable Method Acts Quickly in Constipation

When the system becomes clogged with poisons as the result of chronic constipation, quick and complete action is necessary to avoid serious results. At such times too many folks resort to strong mineral purgatives or harsh "salts." A better and safer way is through the use of Wright's Indian Vegetable Pills. The natural bowel action thus established cleanses the system. At druggists or 372 Pearl St., N. Y. City.

Wright's INDIAN VEGETABLE Pills

Aptly Marked

First Player—What marking is there on your tennis ball?

Second Player—"Not Yours," in bright red.—Humorist.

Personal Comment by Mrs. G. E. Tower

San Francisco, Calif.—"For the past seven or eight years I have taken Dr. Pierce's remedies off and on, that is, the 'Favorite Prescription,' and the 'Golden Medical Discovery.' I began with these when I was about grown. The 'Favorite Prescription' is the best medicine any woman ever took. The 'Golden Medical Discovery' is fine for the stomach—excellent for a person who is rundown in health."—Mrs. G. E. Tower, 1105 Laguna St.

Obtain now from your druggist, Dr. Pierce's famous remedies.

Write Dr. Pierce, President Invalids' Hotel in Buffalo, N. Y., for free confidential medical advice.

W. N. U., San Francisco, No. 18--1928.

Righto!

"Mary, what is a hen?"

"It's an egg's mother, teacher."—Boston Transcript.

The older the pessimist is the less faith he has in human nature.

Knowing what not to do is tact.

THERE is *nothing* quite like Bayer Aspirin for all sorts of aches and pains, but be sure it is genuine Bayer; that name must be on the package, and on every tablet. Bayer is genuine, and the word genuine—in red—is on every box. You can't go wrong if you will just look at the box when you buy it:

Bayer-Tablets of Aspirin BAYER Genuine

Aspirin is the trade mark of Bayer Manufacture of Monoaceticacidester of Salicylicacid

For Poisoned Wounds

As Rusty Nail Wounds
Ivy Poisoning, etc.
Try Hanford's Balsam of Myrrh
All dealers are authorized to refund your money for the first bottle if not suited.

Best Fish Story

Probably the year's best fish story comes from an Oklahoma correspondent of the Farm Journal. On a recent fishing trip with two companions, he relates, his attention was distracted from his line for a moment. Suddenly one of his fellows called his attention to a powerful pull at the line and he tugged away enthusiastically—only to find that an old rubber boot had been hitched to his hook by his playful friends.

To complete the joke, he dragged the boot ashore with mock seriousness and so turned the laugh on the practical jokers when an 18-inch bass leaped out.

Pear Tree Has History

A pear tree at Bristol, Conn., is now one hundred seventy-five years old and has been owned by six generations of one family. The tree, now in the possession of Edward Pierce, was originally planted in 1752 by Josiah Lewis, an ancestor, and has borne fruit every year. Family tradition says that Josiah Lewis came to Bristol from Southington by horseback, bringing the pear tree with him. At the time of his daughter's marriage to a settler, Mr. Lewis presented her the pear tree, which was planted in the rear of the bridal home.

Claims Most Valuable Dog

Because of his earning ability, Entry Badge, the prize-winning greyhound racer of England, is claimed to be the world's most valuable dog. He has won 11 of the 12 races in which he has been entered, his victory at the recent greyhound derby at London permitting his master, E. Baxter, to collect $5,000 in prize money and an equal amount in bets. Experts say the market value of the dog is $10,000 but Baxter says he would not take $25,000 for him.

Cats Before Relatives

When the will of Mrs. Emma P. Bennett of Lindley, N. H., was probated it was found that her eight cats had fared better than her ten relatives. To the animal friends went a total of $7,000, while the ten relatives had only $4,450 to divide among themselves.

No Doubt

She—Fred, what's a meteorologist?

He—I suppose it's the chap who reads the electric light meters.

Poverty is the sixth sense.—German Proverb.

Case Where Deafness Proved an Advantage

A New York store was having great difficulty in getting girls for their cash department, where automatic carriers come from the counters. Girls were hired, but they would not stay.

The head of the department became so discouraged that, as a last resort, he suggested to his superior to try hard-of-hearing girls. They told him, "You are crazy," but they let him try the plan. The deafened girls were hired.

It was found that the constant noise of the carriers rattling along through the tubes did not jar on the deafened girls in the least, and so they were seldom disturbed in their counting and making correct change. The deafened girls could win out where the hearing girls were a failure.—New York Evening World.

Financial Waste

"A prize fight brings in so much money," said Uncle Eben, "dat it don't seem sensible to let yoh angry passions rise an' persuade you to stage a free amateur exhibition."—Washington Star.

Deserving

Employer—How can you ask such a high salary when you're inexperienced?

Applicant—It's harder work when I don't know how.

Letters by Torpedo

Two French engineers have invented an aerial torpedo for transporting letters and packages at a speed of nearly 300 miles an hour.

Nearly Under

Father—Is that young man gone?

Daughter—Nearly, daddy. He found where you kept your cigars.

INSTALL CHAMPIONS NOW

Once again Champion reminds you that to enjoy maximum engine performance during the next twelve months you should install a complete new set of spark plugs now.

Champion is the better spark plug because of its double-ribbed sillimanite core—its two-piece construction and its special analysis electrodes.

Champion X—for Model T Ford and Fordson Tractors 60¢

Champion—For all other engines including Model A Ford. 75¢

CHAMPION Spark Plugs

The lower the light is turned the brighter it seems for a pair of fond lovers.

W. L. DOUGLAS SHOES for MEN, WOMEN & BOYS

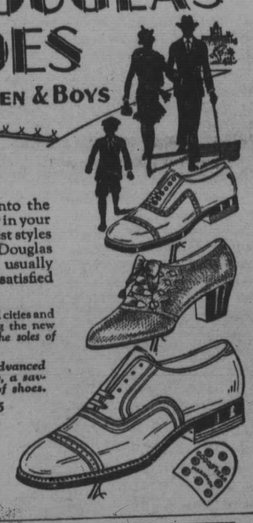

JUDGE THEM FOR YOURSELF!

The next time you need a pair of shoes, step into the nearest W. L. Douglas store or the Douglas dealer in your locality. You will be cheerfully shown all the latest styles and we believe you will be convinced that W. L. Douglas shoes are better in quality and style than shoes usually offered at such reasonable prices. Millions of satisfied wearers know this to be true.

More than a hundred W. L. Douglas stores in the principal cities and the most reliable shoe dealers everywhere are now showing the new Spring styles. *A fair and square retail price stamped on the soles of Douglas shoes at the factory, guarantees honest value.*

REMEMBER: *We bought our leather before prices advanced and are passing on to all our customers, old and new, a saving which amounts to almost $1.00 on every pair of shoes.*

Men's $5 to $8—Women's $5 to $8—Boys' $4 to $5
Catalog of New Spring Styles mailed on request.

W. L. DOUGLAS SHOE CO.
173 Spark Street, Brockton, Mass.

TO MERCHANTS! If Douglas shoes are not sold in your town, write today for catalog and agency for *America's Best Known Shoes.*

Always Keep Cuticura Preparations On Hand

The Soap, because of its absolute purity and emollient properties, is unsurpassed for every-day use. Assisted by Cuticura Ointment it does much to keep the skin and scalp healthy. Cuticura Shaving Stick makes shaving easy for tender-faced men. Cuticura Talcum is the ideal toilet powder.

Soap 25c. Ointment 25 and 50c. Talcum 25c. Sold everywhere. Sample each free. Address: "Cuticura Laboratories, Dept. 24, Malden, Mass."
Cuticura Shaving Stick 25c.

ROMAN EYE BALSAM

Is an antiseptic ointment. The medication heals sore and inflamed eyes by penetrating the tissue
At Druggists or 372 Pearl St., N. Y. City.

PARKER'S HAIR BALSAM

Removes Dandruff—Stops Hair Falling
Restores Color and Beauty to Gray and Faded Hair
60c. and $1.00 at Druggists.
Hiscox Chem. Wks. Patchogue, N. Y.

FLORESTON SHAMPOO—Ideal for use in connection with Parker's Hair Balsam. Makes the hair soft and fluffy. 50 cents by mail or at druggists. Hiscox Chemical Works, Patchogue, N. Y.

The Seasoning

Mistress—Did you season the oysters, Dinah?

Dinah—No'm, I thought you said that was taken care of in months what had "R" in them.

He hurts the good who spares the bad.—Syrus.

The mind makes the body rich.

A Skin Game

"How much did you pay for that horse, Cohen—he's all skin and bone?"

"He was a present to me—nice present, eh?"

"Cohen! You've been robbed!"—Tit-Bits.

Begin to doubt conscience, when it suggests that you tell everybody about your misdeeds.

GENE SARAZEN

Brilliant Golf Champion

Says:

"When it comes to the crucial moment, I turn to a Lucky Strike. They leave a soothing effect upon my throat. They're great, they afford a real pleasure."

The Cream of the Crop —the finest flavor— the greatest enjoyment

"It's toasted"

No Throat Irritation—No Cough.

©1928, The American Tobacco Company, Manufacturers

COURT NOTES

In the Superior Court of San Mateo county, state of California. Present Hon. Geo. H. Buck, judge. Dated May 3, 128.

Estate of Edward Weber. Probate of will and letters of administrator with the will annexed. Admitted.

Estate of Peter K. Rahbeck. Probate of will and letters of adm. with the will annexed. Admitted.

Estate of Leona N. Seaver. Probate of will and letters testamentary. Admitted.

Estate of William A. Turner, Probate of will and letters testamentary. Admitted.

Estate of Angelo Craviotto alias Petition for letters of adminisration. Granted.

Estate of Mrs. Lucy Sharrar, alias. Petition for letters of administration. Granted.

Estate of Elizabeth F. Boyle. Petition for letters of administration. Continued 1 week.

Estate of Alma E. Roberts. Petition for letters of administration Granted.

Estate of Frank R. Chambers. First and final account and petitio for distribution. Granted.

Estate of Georgeina Carnegie. 1st and final account and petition for final distributios. Settled & distributed.

Estate of Emma Munro, alias 1st and final account and pet for final distribution. Con. 1 week.

Estate of Alexander Munroe, 1st and final account and petition for final distribution. Continued 1 week.

Estate of George D. Squires. 1st and final account and petition for final distribution. Continued 2 weeks.

Estate of Mary Susan Benner 1st and final account and petition for final distribution. Settled & distributed.

Estate of Philip J. Knudsen alias. First account of trustees Settled.

Estate of Julius Castro, alias Return of sale of real property Sale confirmed.

Estate of Joaquin Woyano, alia. Return of sale of real property Sale confirmed.

Estate of Isabella Silicani. Petition for an order setting aside searate funds of Guiseppe Silicani. Granted.

Estate of Mary C. Hurlbut. Petition for leave to mortgage real property. Granted.

Guardianship of the Person and Estate of Cornelia Bonnel Thomas, Incompetent. Petition for judgment of restoration to Ca pacity. Continued one week.

Estate of Sarah Coburn, alias. Sixth report and account of American Trust Co. Trustee. Settled.

Estate of Loren Coburn, alias. Seventh account of American Trust Co., trustee. Settled.

Nellie LaCroix vs E. L. Hoag, et al. Demurrers of E. L. Hoag anl Dicq Hoag to complaint. Sub.

Houghton Sawyer vs Robert B. Henderscon et al. Demurer to complaint. Submitted.

Fred G. Strebel vs Carl Mayer. Demurrer to complaint. Sub.

Joseph Bettencourt et al vs Bank of Italy, et al. Demurrer to complaint. Submitted.

Louis Boggio vs Keystone Co., a corporation et al. Demurrer of Defendant Tryon to amended complaint. Continued one weeq.

Virginia Raymond vs John R Raymond. Demurrer to complaint Submitted.

Ella King as adm. vs Pacific Portland Cement Co., a corp., etal. Demurrer to complaint. Overruled

Myrtle E. Sesnon vs George H. Sesnon. Order to show cause in re maintenance. Continued one week.

George Stanley Rice, as adm. etc vs The First National Bank of S. M. etc (Order to show cause why a new Cert. shouldn't be issued.) Granted.

NOTICE TO CREDITORS

In the Superior Court of the State of California, in and for the County of San Mateo.

No. 4490.

In the Matter of the Estate of ANEGELO CRAVIOTTO, also known as CRAVIOTTO ANGELO, Deceased

Notice is hereby given by the undersigned Albert A. Molfino, administrator of the estate of Angelo Craviotto, also known as Craviotto Angelo, deceased, to the creditors of and all persons having claims against the said deceased, to file them, with the necessary vouchers, in the office of the Clerk of the Superior Court of the State of California, in and for the County of San Mateo, or to exhibit the same, with the necessary vouchers, within four (4) months after the first publication of this notice, to the said Albert A. Monfino, said administrator, at his law-office at Colma, county of San Mateo, state of California, the same being the place for the transacion of the business of said estate in the Coun ty of San Mateo, State of California

Dated this 3rd day of May, A. D 19..

ALBERT A. MOLFINO,
Administrator of the estate of said decedent.

ALBERT A. MOLFINO, Attorney in Pro. Per., Colma, Californio.

First publication in Times-Gazett May 4, 1928; last publication Jun 1, 1928.

IN THE SUPERIOR COURT OF THE STATE OF CALIFORNIA, IN AND FOR THE COUNTY OF SAN MATEO.

MARTHA HARTE, Plaintiff

vs.

ALMA SANDERS and HATTIE VANDERVEEN, Defendants.

No. 13659

NOTICE OF SALE OF REAL PROPERTY BY REFEREE IN PARTITION

NOTICE IS HEREBY GIVEN that pursuant to a Decree of Partition of the Superior Court of the State of California, in and for the County of San Mateo, given and made in the above entitled action on or about the 1st day of March, 1928, and recorded in Volume 21 of Judgments at page 124 in the office of the Clerk of the above entitled court on or about the 11th day of April, 1928.

The undersigned, as sole referee will, on Monday, the 28th day of May, 1928, at the hour of 11 o'clock A. M. of said day on the front step of San Mateo County Courthouse Redwood City, California, sell a public auction to the highest bidder, subject to confirmation by the above entitled Superior Court, the following real property:

All that certain lot, piece or parcel of land situate, lying and being in the County of San Mateo, State of California, and particularly described as follows:

Lot Numbered Thirty-Six (36) in Block Number Eighteen (18) as designated on the map entitled, "Map of Crocker Estate Tract, Subdivision No. 1," which map was filed in the office of the Recorder of the County of San Mateo, State of California, on June 1st, 1908 in Volume 6 of Maps, at page 16.

The Terms and Conditions of Sale Cash in lawful money of the United States; 10% of the amount of the bid payable upon the fall of the hammer, and the balance upon confirmation of said sale by said Superior Court.

Deeds and instruments of title at cost and expense of the purchaser.

Dated: May 3, 1928.

H. C. TUCHSEN, Referee.

First publication in Times-Gazette May 4, 1928; last publication May 25, 1928.

WOODSIDE

This is the time of year for picnics and our tree-covered hills seem a popular place for staging them. A number of picnic,s school and fraternal, will be held in this vicinity during the month of May. First upon the roll is the annual affair given by Neuman Brothers to their employees with their families. This will be held on May 6th at the old Davis ranch over the top of the ridge. This is always a popular picnic and much enjoyed by those who are fortunate enough to secure invitations.

The Redwood City Woman's Club will hold its annual picnic at the Tripp redwood grove at the foot of Kings Mountain on May 10th. This has been the club's meeting place for several years.

James Mackenzie has returned from a trip to the Grand Canyon of the Colorado and to the Petrified Forest in Arizona. He had been gone about three weeks.

Clarence Dirks, captain elect for Washington's football team next year, will not return to that university this fall, and has sent in his resignation as captain of the team. He has been out of college or several months as the result of a serious operation and his doctor has forbidden him to play football for another year at least. He was the outstanding player on his team last year and much was exected from his direction of the team as captain for te coming season.

The May-Day celeration at the local school, directed by the Parent-Teacher Association, was a complete success. The festivities were intrduced by a colorful parade and the afternoon was spent in games and contests with a plentiful supply of the kind of refreshments particularly enjoyed by the children.

Mrs. Bernard Ralston and son Leonard, have returned from Sacramento, where they have been visiting for some time.

Mrs. Selah Chamberlain will give a musicale at her home here today. She will entertain the members of the San Francisco Choral Society, many of whom will motor down from the city for the event.

Alexander Baldwin opened his home here for the summer Wednesday. He has just returned from a months business trip to New York.

J. M. Huddart and his daughter Miss May Huddart, who have been traveling in Europe for the greater part of a year, will leave England for the trip home on May ... Tsey will land in Canada and cross the continent by way of the Canadian Pacific, arriving in Woodside about the first of June.

NOTICE TO CREDITORS

In the Southern Division of the United States District Court for the Northern District of California — Second Division.

In the Matter of ANTONE JOSEPH DAVIS, Bankrupt No. 16967 — In Bankruptcy.

To the creditors of Antone Joseph Davis of the County of San Mateo, and district aforesaid, a bankrupt:

Notice is hereby given that on the 18th day of April, 1928, a petition in bankruptcy was filed by the bankrupt aforesaid, and that on the 19th day of April, 1928, he was duly adjudged bankrupt, and that the first meeting of creditors will be held at the Court Room of the undersigned referee in bankruptcy on the 17th day of May, 1928, at the hour of ten o'clock a. m., at which time said creditors may attend, prove their claims, appoin one or three trustees, authorize the sale of property of the estate, examine the bankrupt, and transac such other business as may properly come before said meeting.

Claims MUST be prepared in form required by the Bankruptcy Act, sworn to, and filed within six months after the 19th day of April, 1928.

Dated, San Francisco, April 30 1928.

A. B. KREFT,
Referee in Bankruptcy, Room 35 Russ Building, San Francisco California.

First publication in Times-Gazett May 4, 1928.

The Penslar ONE CENT SALE 1¢ 1¢

Thursday, Friday and Saturday

Penslar Alcolin (Rubbing Alcohol) Useful for relieving soreness, sprains, stiffness, bruises, etc. 16 ounce bottles. Regular price 1 bottle 75c. This Sale 2 bottles 76c

Narcissus Jasmin Chypre Perfume Beautiful one ounce glass stoppered bottles of these three popular odors. Regular price 1 bottle $2.00 This Sale 2 Bottles $2.01

Colonial Club Shaving Cream The cocoanut oil cream that softens the toughest beard and leaves the skin free from irritation. Regular Price 1 tube 50c This Sale 2 tubes 51c

Spring Blossoms Face Powder In three delicate shades—smooth as satin and fine as mist—actually sifted through silk of 14,400 microscopic meshes to the square inch—adds a caressing touch of luxury—and stays on till you take it off. Regular Price 1 Box $1 This Sale Two Boxes $1.01

What is a One-Cent Sale? It is a sale where you buy an item at the regular price—then another item of the same kind for one cent. Every article in this sale is a high-class standard piece of merchandise, just the same as we sell you every day at regular prices.

Spring Blossoms Toilet Water The essence of loveliness. Expressing the refreshing and delicate airs of spring the enchanted spring of Southern France. Supplied in graceful bottles and beautiful boxes. Regular Price 1 bottle $2.50. This Sale 2 bottles $2.51

Penslar Quinine Hair Tonic A fragrant quinine hair tonic. Keeps the hair and scalp in a healthy condition. Regular Price 1 bottle $1.00. This Sale 2 bottles $1.01

Penslar Aspirin Tablets Bottles of 100-5 grain Aspirin Tablets made from the very highest grade—True—Aspirin. Regular price 1 bottle 50c. This Sale 2 bottles 51c

Penslar Mag-Lac Tooth Paste In addition to other agents commonly used in like preparations the formula employs Milk of Magnesia of the U. S. P. Regular Price 1 tube 50c. This Sale 2 tubes 51c

TOILET GOODS

$0.50 Cocoa Butter Cold Cream	2 for	$0.51
.50 Colonial Club Shaving Lotion	2 for	.51
.50 Colonial Club Imported Bay Rum	2 for	.51
.50 After Shaving Lotion	2 for	.51
.50 Penslar Cold Cream Jars	2 for	.51
1.00 Penslar Hair Tonic	2 for	1.01
1.00 Penslar Hair Tonic	2 for	$1.01
.50 Moorland Face Powder	2 for	.51
.25 Colonial Club Talc for Men	2 for	.26
.25 Penslar Tooth Powder	2 for	.26
.25 Tread Easy Foot Powder	2 for	.26
1.00 Toilet Waters, Floral Odors	2 for	1.01
.75 Lilac Vegetal	2 for	.76
.25 Glycerine and Rose Water	2 for	.26
.50 Penslar Vanishing Cream	2 for	.51
.50 Colonial Club Hair Oil	2 for	.51
.50 Camphor Ice Lotion	2 for	.51
.25 Baby Talcum	2 for	.26
.50 Cleansing Cream	2 for	.51
.25 Orange Blossom Talcum	2 for	.26

Penslar HOUSEHOLD DRUGS

.25 Aspirin Tablets 24's	2 for	.26
.15 Soda Bicarbonate	2 for	.16
.20 Boric Acid	2 for	.21
.25 Camphorated Oil	2 for	.26
.60 Cascara Aromatic 4 oz.	2 for	.61
.25 Comp. Cathartic Pills	2 for	.26
.20 Comp. Licorice Powder	2 for	.21
.30 Cream of Tartar	2 for	.31
.15 Epsom Salts	2 for	.16
.10 Fullers Earth	2 for	.11
.25 Mercurochrome Solution	2 for	.26
.15 Rochelle Salts	2 for	.16
.25 Spirit Camphor	2 for	.26
.25 Tincture Iodine	2 for	.26
.40 Witch Hazel	2 for	.41

1¢

Penslar REMEDIES

$0.50 Analgesic Balm	2 for	$0.51
1.00 Beef, Iron & Wine	2 for	1.01
.25 Baby Cough Syrup	2 for	.26
.50 Boraline	2 for	.51
1.00 Buchu and Palmetto Comp.	2 for	1.01
.25 Cathartic Active Pills	2 for	.26
.25 Chare & Pepsin Loz.	2 for	.26
.50 Cherry Cough Balsam	2 for	.51
1.00 Cod Liver Ext. Pal.	2 for	1.01
.50 Cold & Grippe Capsules	2 for	.51
.25 Carbolic Witch Hazel Salve	2 for	.26
.25 Castor Oil Aromatic	2 for	.26
.25 Charcoal Lozenges	2 for	.26
.25 Cold Breakers Laxative	2 for	.26
$ .25 Corn Collode	2 for	$0.26
1.50 Dynamic Tonic	2 for	1.51
.25 Eye Tone	2 for	.26
.60 Effervescent Soda Phosphate	2 for	.61
.75 Horehound, Honey & Tar	2 for	.76
1.00 Hypophosphites Comp.	2 for	1.01
.65 Liver Saline	2 for	.66
1.00 Mineral Oil	2 for	1.01
.50 Milk of Magnesia	2 for	.51
.10 Pen-Lax Tablets	2 for	.11
.25 Pen-Lax Tablets	2 for	.25
.50 White Liniment	2 for	.51
.25 Liver Pills Little Active	2 for	.26
1.00 Nux and Iron Tablets	2 for	1.01
.50 Papaya Digestant Tablets	2 for	.51
.25 Throat Dragees	2 for	.26
.35 Cascara Hinkle Tablets 100s	2 for	.36
.40 Cascara Tablets 5 grain	2 for	.41
.20 Zinc Oxide Ointment	2 for	.21

Garden Court

$0.50 Brilliantine	2 for	$0.51
2.00 Perfume, Boxed	2 for	2.01
.50 Cocoanut Oil Shampoo	2 for	.51

Chypre Face Powder Heavy-adherent—exquisitely perfumed. Regular price, 1 box 75c. This Sale 2 boxes 76c

Spring Blossoms Talc Made from the very finest imported talc—perfumed with the exquisite Spring Blossoms fragrance. In slender glass jars. Regular Price, 1 jar 75c. This Sale 2 jars 76c

Mag-Lac Tooth Brush A scientific brush made from pure clean bristles. Each packed in a sanitary box. Regular Price 1 Brush 50c This Sale 2 Brushes 51c

Garden Court FACE POWDER Perfumed with the fragrance of 32 flowers. Smooth, clinging, invisible. A powder of the softest texture. Regular price 1 box 50c. This Sale 2 boxes 51c

Garden Court Toilet Waters A perfume blended from the flower gardens of the world. Delicate but lasting. Regular price 1 bottle $1.50. This Sale 2 bottles $1.51

Garden Court Double Combination Cream An all purpose cream, neither greasy or greaseless. It is an excellent skin food, powder base and cleanser. Regular price, 1 jar 50c. This Sale 2 Jars 51c

Garden Court STATIONERY Large sheets of fine quality paper assorted colors with imported tissue lined envelopes, 24 sheets and envelopes to box. Regular Price $1.00. This Sale 2 for $1.01

Garden Court COLD CREAM An excellent cleansing cream perfumed with the fragrance of 32 flowers. Packed in artistic jars. Regular Price 1 jar 50c. This Sale 2 for 51c

Garden Court Benzoin and Almond Cream This fragrant liquid cream quickly softens and heals roughened and irritated skins. Delightful after shaving. Regular price, 1 bottle 50c. This Sale 2 bottles 51c

Garden Court Talc A soft, velvety talc, perfumed with the delightful Garden Court fragrance. Regular price 1 can 25c This Sale 2 cans 26c

Orange Blossom Face Powder A heavy powder of soft texture. Regular price 75c This sale 2 boxes 76c

Spring Blossoms Almond and Buttermilk Cream Sensitive skins that tan or burn in summer then chap in winter will find this preparation truly ideal for relieving roughness—soothing and healing—an excellent powder base. Regular Price, 1 bottle 50c. This Sale 2 bottles 51c

Narcissus Jasmin Chypra Toilet Waters Beautiful bottles and boxes—Fragrant and Lasting. Regular price 1 bottle $1.50. This Sale 2 bottles $1.51

FREE Tasting Samples ALBERTA CHOCOLATES

—A TOKEN OF GOOD TASTE—

SATURDAY AFTERNOON

SEQUOIA DRUG STORE

Under New Management

606 BROADWAY, Near Highway Phone 100 FREE DELIVERY

PIGGLY WIGGLY PIGGLY WIGGLY PIGGLY WIGGLY PIGGLY WIGGLY

PIGGLY WIGGLY

SHE, TOO—CAN SHOP AT PIGGLY WIGGLY

This is the best way in the world to teach your child the value of thrift. Our personal selection system teaches self-reliance and develops the business instinct.
The managers in our stores are always ready to assist the children in making their choice for mother. They never fail to extend to them the same courteous attention that is given the grown-ups.
With the best of the nationally known canned foods on our shelves; the finest fruits and vegetables to choose from, even a child can make no mistake at Piggly Wiggly!

The following prices apply in all PIGGLY WIGGLY STORES and MEAT MARKETS in San Francisco, South San Francisco, Burlingame, San Mateo and Redwood City, Friday and Saturday:

PRUNES SUNSWEET 2 Lb. Carton 17c
Fancy Santa Clara prunes in a sealed, sanitary carton.

SUGAR PURE CANE 10 Lb. Paper Bag 59c
Pure granulated cane sugar in full weight PAPER bags.

FLOUR, PIGGLY WIGGLY 5 Lb. Bag 23c 10 Lb. Bag 45c
Try Piggly Wiggly Flour on our positive guarantee—your money refunded if not entirely satisfied.

BUTTER, SUNSET GOLD 1 Lb. Cubes .... 44c 1 Lb. Solid 41c
Churned fresh daily, always fresh and pure. CUBES in CARTONS—or SOLID, parchment wrapped.

BEANS CAMPBELL'S Medium Can 9c
Choice navy beans, thoroughly cooked—prepared with tomato sauce—pork seasoned.

CLOROX Large Bottle 13c
Cleans and whitens the clothes, bleaches, deodorizes. Beneficial to the hands.

OATS, QUAKER Small Pkg. 11c
Your choice of Regular or Quick Cooking. The children's favorite cereal.

PASTES, MUELLER'S Per Pkg. 12c
Cooks tender quicker. All varieties—Elbow Macaroni, Spaghetti, Macaroni and Egg Noodles.

MATCHES, FEDERAL Per Box .... 4c 6 Boxes For 22c
When buying matches, be sure you are getting what you pay for. When they are marked 20 cubic inches and box is full, you are getting full value.

JAM, PUYALLUP Per Can .... 13c 2 Cans For 25c
STRAWBERRY—and it's pure. Made from fresh berries and cane sugar.

NUCOA 1 Lb. For ... 23c 2 Lbs. For ... 45c
A delicious spread for bread. Made in San Francisco by Best Foods.

JELL-WELL Per Pkg. .. 8c 3 Pkgs. For .. 23c
The California Dessert—deliciously different.

MARSHMALLOWS ANGELUS 10 oz. Can 23c
Creamy marshmallows in a large can. In the Candy Case.

TEA, TREE ¼ Lb. Pkg. .. 19c ½ Lb. Pkg. .. 37c
Orange Pekoe and Pekoe (Black) tea—packed by M. J. B.

FRUIT SALAD, S.&W. No. 1 Can 24c
A combination of fancy fruits in syrup—ready to serve for salad.

TOMATO SOUP HEINZ Per Can 9c
Cream of Tomato Soup made from choice ripe tomatoes, enriched with pure sweet cream.

CORN FLAKES, KELLOGG'S Per Pkg. .... 8c 2 Pkgs. For 15c
The Sweetheart of the Corn. Won its favor through its flavor.

GINGER ALE, CANADA DRY Per Bottle ...... 19c Per Doz. $2.25
The Champagne of ginger ales—one dozen in a convenient package.

FRESH FRUITS AND VEGETABLES

HEAD LETTUCE Each 4c
Solid, crisp heads—the finest quality this season.

GRAPE FRUIT Each 4c
Large size juicy Grapefruit.

LEMONS, SUNKIST Per Doz. 25c
Large size, thin skinned lemons—Sunkist quality.

NEW POTATOES 3 Lbs. For 13c
Red Garnet New potatoes—specially graded stock.

TOMATOES Per Lb. 13c
Fancy uniform size—nice for slicing—you may "pick them out" at Piggly Wiggly.

BANANAS Per Lb. 6c
Golden Ripe Eastern bananas. Select the ones you want at Piggly Wiggly.

MEAT MARKETS

PRIME RIB ROAST Per Lb. .. 27½c
"Cut short" from A-1 tender Beef.

LEGS OF LAMB Per Lb. 39c
Small average of Genuine Spring Lamb.

YOUNG HENS Per Lb. 37½c
"Mayrose Brand" Eastern Milk fed fowl.

SLICED BACON Per Lb. 39c
Eastern Dry sugar cure, rind removed.

The increased sale volume of Mayrose Milk Fed Fowl is proof that they are the best on the market and give satisfaction to our customers.

We reserve the right to limit quantities sold at these low prices. We want our customers to receive the benefit of our large buying power, but do not want other retailers to take advantage of us.

PIGGLY WIGGLY PIGGLY WIGGLY PIGGLY WIGGLY PIGGLY WIGGLY